

MOONLIGHT MADNESS

THURSDAY, APRIL 1 - 7 to 9:30 p.m.

QUOTE

"Read the best books first or you may not have a chance to read them at all."

—Henry David Thoreau

The Chelsea Standard

50¢
per copy

ONE HUNDRED-TWENTY-SECOND YEAR—No. 45

CHELSEA, MICHIGAN, WEDNESDAY, MARCH 31, 1993

22 Pages This Week 2 Supplements



THIS IS HOW YOU DO IT: Chelsea High school senior Kevin Smith shows first grader Kyle Ruhlig how much fun it can be to play the violin during a program at North school Monday afternoon. Members of the high school's

orchestra, led by teacher Peter Rosheger, performed for the students and let them have a chance to try out the instruments. The program was sponsored by the Enrichment Triad Program.

Village Trustees Back New Playground Project In Rec. Council's Plan

Chelsea Village Council has thrown its support to a new playground project that will be included in the Chelsea Recreation Council's grant proposal for funds from the Department of Natural Resources.

Dr. Lynn Swan, who recently completed the fundraising for a new playground that is scheduled to be built in Pierce Park this spring, plans to begin a new more ambitious fundraising project for another, much larger playground, that would be built on land donated by Dana Corporation for the entire recreation council project near Weber Fields on Sibley Rd.

Council voted 7-0 last Tuesday to guarantee the needed \$50,000 for the playground. The guarantee will allow the recreation council to apply for a larger matching grant because DNR will consider the value of the playground, \$50,000, plus the value of the Dana land donation, \$41,050, to be the local share.

However, Swan and her group intend to raise the \$50,000 needed for the project and not rely on money.

The recreation council is seeking a grant of approximately \$190,000 to

fund its entire five-year plan. If the grant is received, much of the plan can be completed by the end of the summer of 1994.

Included in the plan are a third softball diamond, a sand volleyball area, two basketball courts, a soccer field, bike path, parking lot, and the playground, along with all the needed utilities for water, sewer, and electrical lines for later lighting, bathrooms, and other facilities.

Recreation council, at the urging of its engineers, has decided to ask for less than a full 75 percent share from the DNR to increase the likelihood of obtaining the grant.

"Because this is the last year of the recreation bond, we feel they're going to try to spread the money around a little more," said council president Conrad Knutsen.

"We want to make sure we get the grant. The consultants feel that we have a good chance since we haven't gotten a grant here in 13 years."

The recreation council will need about \$80,000 more to complete its entire project, even with the grant. It may settle for something less than a

paved parking lot, Knutsen said. Field lighting, fencing, and other finishing touches may also have to wait.

Knutsen said the recreation council should know by December whether Chelsea will get the grant. Money would probably be available in January, and construction could start in the spring.

The new playground would be similar in scope to one built in Dexter a few years ago. It would be 100' by 100' and designed by Robert S. Leathers and Associates of Ithaca, N.Y. The company strongly encourages local volunteer participation, from design to construction, as a way to create a community project and cut the cost considerably.

Swan said she hopes to kick-off the new fundraising effort with a grand opening at the new Pierce Park playground, which is scheduled to arrive and be constructed in April. She said her group may incorporate in order to make contributions tax deductible.

Swan raised \$16,000 for the Pierce project, not including a \$3,000 donation from the village.

Overtaken Trucks Spill Asphalt, Chemicals, Cause Headaches for Motorists

Two trucks overturned on I-94 in separate incidents early last Wednesday morning and dumped potentially hazardous materials by the roadside. The crashes caused parts of I-94 to be closed for nearly 15 hours.

At 3:35 a.m. in the eastbound lanes just east of Kalmbach Rd., a tanker truck carrying 10,000 gallons of liquid asphalt ran through a guard rail and overturned, spilling 3,000 gallons into the median, which sloped downhill into a swampy area.

Chelsea firefighters created a dike to contain some of the spill, which eventually hardened. Some of the asphalt ran into the swamp. Liquid

asphalt is carried at a high temperature.

The truck was owned by Thompson-McCully Co. of Whitmore Lake. The driver, Dennis Brown, was treated and released at Chelsea Community Hospital, as was a companion in the truck.

The eastbound lane was closed until about 9:30 a.m.

The second incident occurred at 8:25 in the westbound lanes just west of M-52, when the driver of an enclosed semi fell asleep and drove off the road.

The truck, driven by Norman Wibert, and owned by Associated

Trucklines and Airfreight of Indiana, was carrying drums of phosphoric acid and sodium hydroxide, among other substances. Some of it spilled and may have mixed on the ground, which caused responding agencies to treat it as hazardous material.

Wibert suffered injuries and was taken to Chelsea Community Hospital. Three other people, including one medical first responder from the Chelsea Police Department, were taken to Chelsea hospital for possible exposure to hazardous materials.

The incident caused the shutdown of westbound I-94 until nearly 6 p.m. Due partly to radio advisories, a lot of traffic was detoured down Old US-12 from Fletcher to Pierce Rd. and added nearly an hour onto travelers' trips.

In addition to the usual police and fire agencies, workers from Washtenaw County Emergency Management, the Department of Natural Resources, Washtenaw County Road Commission, Washtenaw County Drain Commission, and Washtenaw County Environmental Health were all on the scene.

Last Travel Film In '93 Series Will Be Shown Saturday

"Europe's Small Wonders," a travel film of Andorra, Liechtenstein and Luxembourg, will be shown Saturday, April 3 at Chelsea High school.

This is the final film showing for the current season in a series of three sponsored by the Kiwanis Club of Chelsea.

The program starts at 8 p.m. and tickets are available at the door.

Daylight Savings Time Starts Sunday

With your kids home for spring vacation, you may love to get an extra hour of sleep this week-end.

But forget it. Daylight Savings Time starts Sunday, April 4 which means you get an hour less sleep, assuming you wake up at the same time.

A good way to handle the change is to set your clocks ahead an hour before going to sleep Saturday night. The change takes place at 2 a.m. Sunday.

Truck Smashes Into House After Driver Falls Asleep Early Friday

A truck driver who fell asleep at the wheel drove his rig off eastbound I-94 and smashed into a home on Musbach Rd. early last Friday morning.

"We're still trying to assess the damage," said homeowner Darrell Farr, who had just arrived home from work at about 4:15 a.m. before the crash occurred.

The truck, driven by James Robinson, Jr., 37, for Central Transport Co. of Detroit, left the road about 1,500 feet east of the Farr residence, ran through a cornfield, over trees in the Farr yard, rammed a van in the Farr

driveway, and went completely through the couple's bedroom, where Farr's wife had been sleeping about 10 minutes before.

"The only thing to stop him was two big trees out back or he might still be going," Farr said.

The truck destroyed two rooms, a bathroom, and the roof. Collapsed roof joists had Robinson pinned in the truck for some time.

Robinson, of Memphis, Tenn., was taken to University of Michigan Hospital and was released on Sunday. A passenger in the truck, David

Heaney of Cleveland, O., who was asleep in the truck's sleeping quarters, was uninjured.

Neither of the Farris was injured. Investigators said if anyone had been in the bedroom he probably would have been killed.

Dead Body Found

Tuesday afternoon, Washtenaw County Sheriff's Department was investigating a dead body found on Liebeck Rd. No further details were available as of press time.

New Chelsea Postmaster Has Strong Local Family Connections

Chelsea's new postmaster lives in Howell and most recently worked in Northville. But she's no stranger to Chelsea.

Deborah Wellnitz is married to Bart Wellnitz, grandson of long-time resident and Chelsea Community Fair Board member John Wellnitz, who died five years ago.

Bart Wellnitz is a member of the Chelsea High School Class of 1973. Deborah met Bart at the Northville Post Office, where Bart still works.

"Deborah comes to the Chelsea Post Office after 13 years in the postal service."

"I never imagined I'd get this office," Deborah says. Her middle management job was being eliminated due to a nation-wide reorganization within the postal service. "They asked me to make a list of where I wanted to go, and this is the only office I put down."

Deborah, a graduate of Livonia High school, began her career as a clerk in the main post office in Detroit. She spent four years as a carrier in Detroit (where she was "bitten three times by dogs" and harassed once by teenagers), and eventually became an acting supervisor in Detroit. Since then she has been a delivery supervisor in Lincoln Park, a delivery supervisor in Dearborn, and a superintendent of postal operations in Northville. The Northville office has nearly three times as many employees as the Chelsea office.

Deborah takes the place of Larry Williams, who retired late last year. Bill Brenner, who has been managing the office since then, is being moved to the Milan Post Office, where he will become postmaster. Brenner has spent 9½ years in Chelsea as a superintendent.



DEBORAH WELLNITZ takes over as the new Chelsea postmaster on Monday, while Chelsea postal superintendent Bill Brenner becomes postmaster in Milan.



FINANCIAL HELP for "Help Line," a crisis-intervention service is provided by Kiwanis club of Chelsea with their annual contribution to help fund the free service. Jeanne Thomson accepted a check Monday night from club president John Knox. Chelsea United Way and private donations also help fund the program which provides free counseling through a confidential telephone connection with the SOS Crisis Center.

A
P
R

1
9
9
3

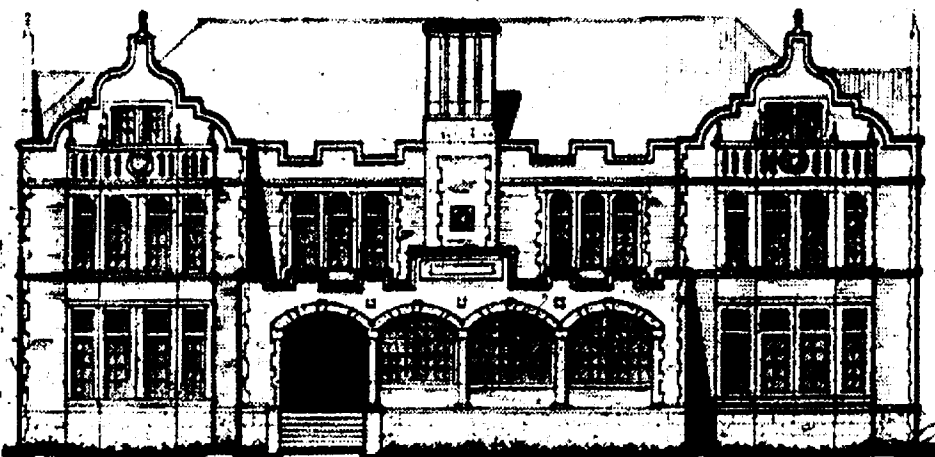

Established 1871 **The Chelsea Standard** Telephone (313) 475-1371
300 N. Main St. Chelsea, Mich. 48118

Walter P. Leonard and Helen May Leonard, Publishers and Editors

Brian Hamilton, Assistant Editor
Published every Wednesday at 300 N. Main Street, Chelsea, Mich. 48118, and second class postage paid at Chelsea, Mich. under the Act of March 3, 1879. Postmaster: Send address changes to The Chelsea Standard, 300 N. Main St., Chelsea, Mich. 48118.

USPS No. 101-720

Subscription Rates (Payable in Advance)

\$15/year, \$8/6 mos.
in
Washtenaw County
Grass Lake, Gregory, Hamburg,
Munith, Northville, Pinckney,
Plymouth, South Lyon & Stockbridge
\$18/yr., \$10/6 mos.
Elsewhere in Michigan
\$20/yr., \$11/6 mos.
Outside Michigan (in U.S.)
Single copies mailed \$.75

National Advertising
Representative
MICHIGAN NEWSPAPERS, INC.
827 N. Washington Ave.
Lansing, Mich. 48906

NNA
NATIONAL NEWSPAPER
ASSOCIATION

JUST REMINISCING

Items taken from the files of The Chelsea Standard

4 Years Ago...

Wednesday, April 5, 1989—Kusterer's, one of the village's oldest grocery stores, is closing for good this month. Owner Luther Kusterer, after more than 40 years in business, has decided it's time to retire. The business will not be passed on. He plans to sell the building and enjoy himself, perhaps play a little golf.

Chelsea School District voters will be asked to waive provisions of the Headlee Amendment in the June elections. Headlee Amendment requires a rollback in millage if the amount of additional tax revenue collected exceeds the rate of inflation. For 1989-90 the required rollback would be 1.28 mills. Monday night Chelsea Board of Education unanimously approved placing the language on the ballot.

Tuesday, March 28 was pay back day for Chuck and Pat Trinkle. The Trinkles had Easton Rd. resident Archie Bradbury arrested and jailed in the American Cancer Society's Great American Look-Up.

Chelsea High school graduate and Michigan State University senior Dan Pennington has been awarded an internship in communication with the Ford Motor Co.

Anita Eschelbach, who taught in three area one-room school houses in the 1920's, is to be honored at Covenant church, Sunday, April 9 at the 10:30 service. The church is honoring each of its octogenarians this spring by giving them a recognition day.

14 Years Ago...

Thursday, April 12, 1975—Chelsea High school forensics team continues its upward march toward the state finals, as the team qualified in nine of 12 events in the District Finals, Wednesday, April 4 at Saline High School.

Dave Klemer, of the Chelsea High school class of 1974, received recognition last week as the outstanding graduate student in the Department of Electrical and Computer Engineering at the University of Michigan.

WEATHER

For the Record...

	Max.	Min.	Precip.
Wednesday, March 24	40	33	0.03
Thursday, March 25	45	38	0.00
Friday, March 26	50	39	0.00
Saturday, March 27	58	30	0.00
Sunday, March 28	59	30	0.00
Monday, March 29	63	42	0.00 in
Tuesday, March 30	64	41	0.00

BEHIND THE HEADLINES:

Why Economic Recovery Is So Slow

In finding one's way out of a bad situation, it's always useful to know just how one got into it. Such is the case with the recession, from which we seem now to be emerging.

By Philip C. Clarke

There's little doubt that the economic recession, which began in 1980, is giving way to better times. What puzzles many economists is why the recovery has been so slow. One expert highly qualified to answer this question is William C. Freund, chief economist emeritus of the New York Stock Exchange and professor of economics at Pace University's Graduate School of Business in New York City.

Addressing a conference on "Reshaping the U. S. Economic Agenda," sponsored by the Durrell Institute of Monetary Science in Washington, D. C., last September, Dr. Freund, cited five "new and unfamiliar impediments to a vigorous recovery." As excerpted in the Durrell Journal of Money and Banking, the five impediments, or "stumbling blocks," explain not only why the recession dragged on so long but suggest how such future downturns might be averted.

"In past recessions," said Freund, "layoffs were mostly temporary and confined largely to blue-collar workers. Unemployment was expected in autos, steel and construction. This time, however, thousands of companies have superimposed on blue-collar layoffs a long-term slimming down of the work force, concentrated to an unprecedented degree among white-collar workers. The press has called it downsizing, streamlining, restructuring—all efforts to slim down and become more efficient, more productive, more competitive."

"The second stumbling block to faster recovery," said Freund, "is the debt hangover of the 1980's which has consumers, corporations and the federal government struggling to

cope with their respective debt burdens." It will take time to improve balance sheets and to infuse a new appetite for spending, he added, "but in time, financial positions will improve and fixed assets will have to be replaced... For example, the average age of automobiles is now close to eight years. At some point, the old clunker will have to go..." Freund said it was his guess that a significant recovery in consumer spending will occur "later in 1993 and in 1994."

Cited as the third stumbling block to faster recovery was the "overhang of empty office buildings and shopping centers constructed with artificial tax incentives in the 1980's." Freund predicted it will take a "few more years" before this excess of building space becomes fully absorbed and real estate demands respond to easier credit conditions. "The declining real estate market," he said, "has taken its toll among banks whose balance sheets have suffered from real estate write downs." This, too, he suggested, will take time to repair and heal.

"Superimposed on all these impediments," said Freund, "has been a fourth factor—the end of the Cold War and the cutbacks in defense. Some 15% of the layoffs since 1980 have been caused by the attrition in military spending. Further cuts are ahead."

As the fifth stumbling block to rapid recovery, the economist cited what he called "the paralysis of fiscal and monetary policies" caused in large part by the huge federal budget deficit. This, he said, had prevented the government from supplying much in the way of economic stimulus. At the same time, said Freund, "sharply lower interest rates tend to depress the value of the U. S. dollar in international exchange markets, as U. S. capital flows abroad in search of higher interest rates, especially to Germany, and as foreign capital is diverted from flowing here."

Dr. Freund sees only "tepid growth" continuing for much of this year but added "that does not mean

Uncle Lew from Lima Says:

DEAR MISTER EDITOR:

The fellows heard evidence at the country store Saturday night that some missions really are impossible. Bug Hookum opened with a report where the American Bar Association is paying a PR expert \$175,000 a year to polish the image of lawyers. The next sound you hear, Bug said, will be lawyers suing to see some return on their investment.

When the ABA PR man starts feeling sorry for himself, Bug went on, he ought to talk to Environmental Protection Agencies that have been trying to get rid of leaking underground fuel tanks. The \$125,000 a tank cost would put most of them out of business, and after they put in new tanks there's no way to clean up the mess from the old ones. The idea was to bring water polluted by the leaks up to Federal EPA standards, Bug said, but the states say the technology to do it does not exist. The best plan, the states say, is to wait for what they call "natural remediation."

It is unusual nowadays, Bug allowed, to hear that we don't have the technology to do something. He was of a mind that ability was way ahead of ambition everywhere. For instance, he had read recent where we could use space age material to build cars that cost less, last longer, are 10 times lighter so they get 100 miles to the gallon and are just as safe as steel ones. The impossible mission is to get the technology past the steel and oil companies and their unions, was Bug's words.

General speaking, the fellows were as surprised as Bug that we admit we got problems technology can't fix, and even more to hear somebody say the best course was to let nature take its course. Ed Doolittle said he just got back from visiting his daughter that works in the city, and after he watched her run a typewriter size computer in her house he decided the trouble with that technology is that it's moving so fast nobody can keep up. She was writing letters and turning out

color charts by pushing a few buttons, and she said she was going to "upgrade her motherboard" with a new chip this spring. Ed said he picked up a computer magazine at her house and realized he could not understand a word in an ad that compared one brand of computer with another.

Practical speaking, declared Zeke Grubb, folks have to be ready to learn new skills to keep up with their jobs, but he was agreed that sometimes we outsmart ourselves, and it's time to stop and take stock. Zeke said his preacher touched on this recent when he said he had read where the United Pentecostal Church says its folks need to get back to old time religion, and for starters it called on them to give up television.

The preacher said he was reminded that the Amish explain why they dress plain by saying "where a pig goes through today, a hog will go through by and by." The preacher said this means if we give in to the little things we'll find it easy to give in to the big things.

Personal, I would say stopping the clock is as impossible as keeping up with it, but clothes do have a lot to do with behavior. You put a necktie on a fellow and he thinks he ought to behave himself, whether he's in church or at the Elk dance.

Yours truly,
Uncle Lew.

IRAs
7.5%*

The grass may be greener on our side of the fence.

Let Edward D. Jones & Co. show you IRA alternatives that meet your needs for safety and growth. There's a good chance we can offer a higher rate than you're earning now.

Call today.



DEBBIE BAUER
Investment Representative

(313) 475-3519

Now in Chelsea!

Edward D. Jones & Co.

*Rate expressed as yield to maturity on A-rated corporate bonds. Effective 3/25/93. Market risk may be a consideration on investments sold prior to maturity.

Triad Children On Cable TV

Thursday, Monday

The next installments of the North School Exposures and the South School Special can be seen twice through next week on cable access channel 22 in the Chelsea area.

The programs, sponsored by the Enrichment Triad Program, features children talking about their hobbies and interests.

On Thursday, April 1, North school children will be on at 7 p.m., followed by South children at 8.

The same schedule will hold for Monday, April 5.

GUITAR LESSONS

Fast Results!

20 years experience; all styles



GUITAR REPAIR

Call 475-2964

Gretchen Hofing Wins Scholarship

Chelsea High school senior Gretchen Hofing has won a scholarship in conjunction with the National Merit Scholarship Program.

Hofing, daughter of Mr. and Mrs. Gary Hofing, received the scholarship through her father's employer, Warner-Lambert Co.

Hofing plans to attend Michigan State University.

Standard Want Ads
Get Quick Results!

WINDOW TREATMENTS by Sharon

Custom-Made Decorative Window Treatments and Blinds
"The Custom Look Without The Custom Prices"

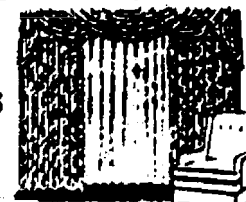

FREE ESTIMATES & CONSULTATION

We Bring Our Showroom To You

SHARON OSYPCZUK

140 Clinton St., Stockbridge, MI 49285

Phone (517) 851-4225 or (517) 851-8338

ANNUAL MEETING Chelsea Depot Association WEDNESDAY, APRIL 7th

7:00 a.m.

at CHELSEA DEPOT

125 Jackson St., Chelsea

PREFINISHED OAK FLOORING Special Price thru April 18th

As low as \$4.50/Sq. Ft. Installed! for Quality Chickasaw Flooring, 3/4" Solid Oak Prefinished

All types of hardwood floors & finishes available at great prices!!

The D.A. Nuttle Company
Call Dennis Nuttle at 426-1222
2336 Baker Rd., Dexter



JOHN W. MITCHELL, SR., JOHN W. MITCHELL, II, Directors

HOW CAN

WE HELP?

We understand that most of the details involved in planning a funeral are unfamiliar to many of our families. And because so many questions need to be answered, we'll be there to help assist the family in any way we can.

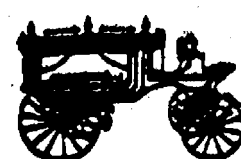

Staffan-Mitchell

FUNERAL HOME

Serving Chelsea Since 1853

124 PARK ST., CHELSEA

1-313-475-1444

Member By Invitation - NSM

Quality, Affordable Child Care

Preschool

Six-week sessions (M/W, T/Th), starting August 31. Register now!

Daycare

Monday thru Friday, 6:30 AM - 6:30 PM (Flexible hours to suit your schedule)

Drop-in

Any time, Monday thru Friday, 6:30 AM - 6:30 PM

E.L.F. Daycare, Inc.



Enrichment, Learning, Fun

Call Now!

313-475-0484
14443 Stofer Court
Chelsea, MI 48118

Woman's Club Enjoys Betty's Bake-Off

The program for the March 23 meeting of the Woman's Club of Chelsea was presented by Betty Bust. She demonstrated the preparation of special occasion breads which were baked and later served for delicious refreshments enjoyed by all, following the business meeting.

Also on the program agenda was an informative slide presentation by the Western Washtenaw Recycling Authority.

Lois Moore, president, presided at the business meeting. Committee chairpersons were reminded to have annual reports ready to present at the Annual Business Meeting in April.

Rose Mary DeGrow and Katherine Wagner were hostesses for the March meeting. Elaine Knickerbocker was a guest for the meeting.

The Annual Business Meeting for members only will be held in the Club Room at McKune Memorial Library Tuesday, April 27, at 7:30 p.m.

President Franklin D. Roosevelt, intensely interested in conservation, created the Civilian Conservation Corps to put jobless youth to useful work and to restore the land. The Labor Department recruited the jobless men, who were from families on relief, were unmarried, and were between the ages of 16 and 25. Army reserve officers managed the camps, and the Forest Service and National Park Service planned the projects, according to "The American Worker," a U.S. Department of Labor publication.

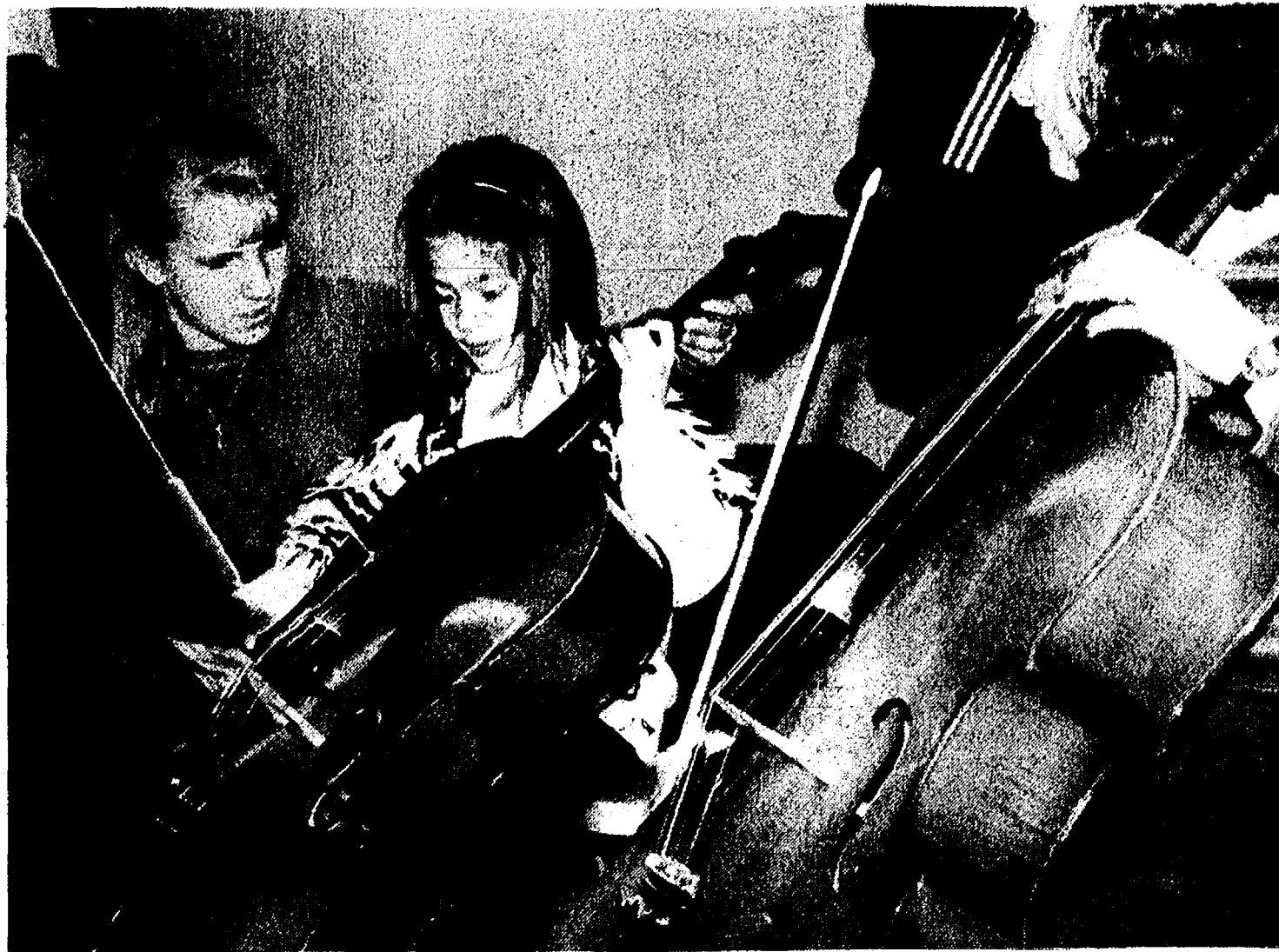

CHELSEA HIGH SCHOOL music student Nona Giebel gives a lesson on the cello to North school student Katie Titus as part of Monday's class about stringed instruments sponsored by the Enrichment Triad Program. Interested children were able to sign up for the demonstrations, organized by music teacher Peter Rosheger. The program took place earlier in the month at South school.

Farm exports for 1992 are expected to hit \$41.5 billion, up \$4 billion from last year. Gains are forecast for both bulk and high-value products like cereals and baby foods.

Fitness Classes



CCH FITNESS CENTER SCHEDULE

M/W 4:45 - 5:45 p.m. Power Workout
6:45 - 8:15 p.m. Power Workout
T/TH 5:30 - 6:30 p.m. Power Workout
6:45 - 7:45 p.m. Step Aerobics
Sat. 8:45 - 9:45 p.m. Power Workout
10:15 - 11:15 a.m. Power Workout

M-F 8:00-10:00 a.m. Chelsea Fitness • Step Dance Arts Academy

Spring Session: April 12-June 5

Fee: eight week session: 2 times/week \$48

SATELLITE CLASSES

*M/W 6:30-7:30 p.m. Manchester Fitness Kiefer School
*Sat. 9:00-10:00 a.m. Manchester Fitness Kiefer School
*M/Th 6:00-7:00 p.m. Grass Lake Fitness George Long School
*T/Th 3:00-4:00 p.m. Grass Lake Fitness George Long School
*M/W 7:15-8:15 p.m. Stockbridge Fitness Middle School

*Register at your first class

VISA and MASTERCARD accepted



Chelsea Community Hospital

Education Department
313-475-2935

SENIOR MENU & ACTIVITIES

Weeks of March 31- April 9

Food, Fun and Fellowship for Seniors
Senior Center, Faith in Action Bldg.
Chelsea Hospital Grounds
Lunch Reservations: 475-0160
Trip Reservations: 475-9242

Wednesday, March 31—
Pinochle and euchre every Wednesday.

Past Matrons second Wednesday of each month
LUNCH—Oriental chicken with peas and rice, carrot/raisin salad with yogurt dressing, roll with margarine, baked apple, milk.
1:00 p.m.—Fitness and bowling.

Thursday, April 1—
9:30 a.m.—Euchre and pinochle.
LUNCH—Meatloaf with gravy, roasted red skin potatoes, winter blend vegetables, whole wheat bread with margarine, cherry crisp, milk.
1:00 p.m.—Kitchen band.
2:00 p.m.—Square dance.

Friday, April 2—
LUNCH—Fish and cheese squares with tartar sauce, hot potato salad, cole slaw, roll with margarine, strawberries and bananas, milk.
1:00 p.m.—Advisory Board.

Monday, April 5—
9:30 a.m.—China painting.
LUNCH—Rotini macaroni with meat sauce, chopped broccoli, tossed salad, Italian bread with margarine, applesauce, milk.
1:00 p.m.—Bingo.

Tuesday, April 6—
9:30 a.m.—Creative expression.
10:00 a.m.—Blood pressure.
LUNCH—Roast turkey with gravy, mashed potatoes, peas, carrots, roll with margarine, peach pie, milk.
Wednesday, April 7—
LUNCH—Braised sirloin cubes, rice, French green beans, garden salad, whole wheat bread with margarine, tropical fruit cocktail, milk.
1:00 p.m.—Fitness and bowling.

Thursday, April 8—
9:30 a.m.—Euchre and pinochle.
LUNCH—Sweet and sour ribs, scalloped corn, confetti cole slaw, whole wheat bread with margarine, chocolate cake, milk.
1:00 p.m.—Kitchen band.
2:00 p.m.—CAMP meet.

Friday, April 9—
LUNCH—Good Friday.

On the Safety Circuit

Plan Your Escape

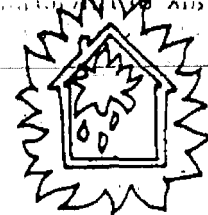

Fire Can Happen Any Time!

And if it does, every second counts. Will you and your family know what to do?

- Practice an escape plan from each room in the house—Feel your way out with your eyes closed
- Teach your family to stop, drop to the ground and roll if their clothes catch on fire
- Keep the fire department's number by the phone. By your bed, have a flashlight to help you see and whistle to alert your family
- Install smoke detectors on every level of your house. Test them monthly, and change the batteries at least once a year.

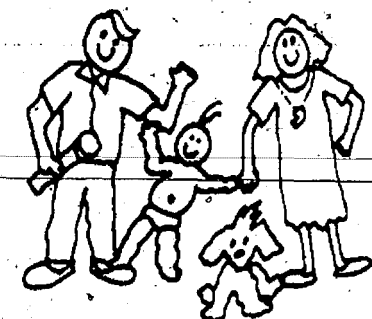

Remember, fire can happen anytime, so make plans for a surprise visit.



Hospice To Hold Bereavement Program in April

Individualized Home Nursing Care and Hospice is offering a bereavement program for widowed women.

The group will meet on three sequential Sundays, beginning April 18 from 2:30 p.m. to 5 p.m. at the Faith in Action building, Chelsea.

There is a \$10 registration fee, but financial assistance is available, if needed.

The program will be led by Rebecca Knorp, BSW, co-ordinator of bereavement services at Individualized Hospice and Louise Kazarnoff, MSW, a volunteer with the bereavement program.

For more information or to register contact Knorp at 971-0444.

Schools Seek Information on Chelsea History

Chelsea School District Social Studies Curriculum Committee is revising third grade social studies.

The committee is seeking materials for its Chelsea history unit. It is looking for factual information, stories, anecdotes, and artifacts which could be donated to the schools and other items which could be borrowed and put on display.

Anyone who can help is asked to call teacher Karen Henry at South school at 475-3717 from 8 a.m. to 3 p.m. or send the information to the school.

Please Notify Us of Any Change in Address

EAR PIERCING FREE

with purchase of piercing earrings. Parental consent required under 18.

WINANS JEWELRY

UNIGLOBE Chelsea Travel

In the CHELSEA SHOPPING CENTER

Ph. 475-3110

TRAVEL.

THE WAY IT WAS MEANT TO BE.

Forget everything you know, feel and believe about travel agencies.

Until you've worked with UNIGLOBE, you haven't experienced the kind of service you deserve.

We make travel planning effortless. Whether traveling for business or pleasure, alone or with a group.

So what are you waiting for? Start packing. Book with UNIGLOBE today.

Monday-Friday 8:30 a.m.-5 p.m. Evenings and Saturday by appointment



The Fiesta Spain Dance Arts wish to say Thank You to Manchester, Stockbridge, Dexter, Ann Arbor, Ypsilanti, and Chelsea for their support in our fund-raisers. A special thank you to Jody Leatherberry at Bob's Ford of Stockbridge and to all the wonderful people in our communities, we thank you very much.

—Fiesta Spain Dancers

A Big Thanks to:

House of Frames
Doug Boys
Coach Carpet Care
Body Works
Dixboro Store
Arby's
Campus Bikes
Heydlauff's
Harper Shoes
Winans Jewelry
Palmer Ford-Mercury
Merkel's
Chelsea Cleaners
Dayspring Gifts
Gemini
Schmidt's Antiques
Maude's
Bob's Ford
Shirley's Fashions
Christine's

Susan Heinz
Kleinschmidt Hardware
Flower Garden
Common Grill
Mary Barkley, D.D.S.
Jiffy Mixes
Chelsea Industries
Johnson How-To Store
The Chelsea Standard
Peter & Rita Howard
Chelsea Hearing Aid
Hatch Stamping Co.
Great Lakes Bankcorp
Polly's
Tower Mart
Vogel's Party Store
Paul Wackenhut
Manchester Manor
Haarer's Meeting Place
18th Century Shoppe

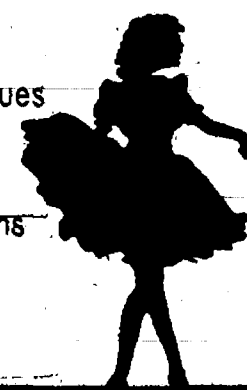

OOPS!

We dropped the price on STAINMASTER* carpeting to

\$5.99 sq. yd.

5 choice colors



*Du Pont certification mark

New STAINMASTER carpet protects against most common food and beverage stains, even stains that have set in overnight or longer. So for lasting beauty at beautiful prices, come in today.



FLOOR STORES

Pay no interest for six months with approved credit on Flex

Phone 475-8621

Open Monday and Thursday till 8:30, Open Sunday 12 to 5

The price of becoming even more attractive just went down! Starting now . . . everyday . . .

We've cut our prices!

ADULT HAIRCUTS . . . \$10 (were \$16)
CHILDREN (under 10) . . . \$5 (were \$8)
INDIVIDUALIZED PERMS start at \$30

New prices not valid with artistic director, Rob Canter

Trendsetterz
The Ultimate in Hair Design

107 N. Main St.
Chelsea
475-1671

M-Th 9-8
Fri. 9-6
Sat. 9-3

Walkaways Caught Near Village Limits

Four escapists from Camp Waterloo were apprehended by Chelsea police early Monday morning.

The four men, who escaped together by climbing over the fence at the minimum security prison, were caught near the Village Mobil station near I-94 as one of the men tried to use the pay telephone.

Caught were Todd S. Mattox, 28, serving time for felonious assault; Robert L. Gray, Jr., 28, serving time for malicious destruction of property; Richard Whittingham, 23, serving time on weapons charges; and Rahsaan Zellner, 20, serving time for armed robbery.

Radar Detector Stolen from Car

A radar detector was stolen from a car parked on N. Main St. on Monday, March 22.

The victim, an employee of Chelsea Industries, Inc., said the theft took place between noon and 4:30 p.m. The car was parked in front of the building.



DRAMA STUDENTS at Michigan State University last Friday performed short selections from plays by William Shakespeare for Chelsea High school English students. Their performances explored various relationships between men and women. From left are Anna Wiese, Nathan Thomas, Cheryl Weaver (who was in "More Fun Than Bowling" at the Garage Theatre last year), and Don Downie.

A TRUCK CARRYING LIQUID ASPHALT overturned early last Wednesday morning in the median off eastbound I-94 near Kalmbach Rd. It was one of two similar crashes within three hours last Wednesday in thick fog that caused numerous headaches for motorists and made a long day for Chelsea rescue workers.

Dennis M. McDonald CPA

Specializing in Tax Preparation for Individuals, Corporations and Small Businesses

747-8882
475-3228

3001 South State St., #1010
Ann Arbor, MI 48108

ROY E. MARGENAU III, D.D.S.

will be temporarily moving his practice to Dr. Raymond Howe's office, effective April 1, 1993.

Dr. Howe's office is located at 9477 N. Territorial Rd., in the lower level of the Territorial Professional Building.

Our telephone number will remain the same:
(313) 426-2692

Please continue to call the office as you normally would to make appointments and for emergencies.

Thank you!

Open daily until 6 p.m.
Sundays 12-5 p.m.

Tenpenny's
Cherry and Oak Furniture

112 E. Michigan Ave., Clinton 456-7445

THOMAS J. BURKE, D.D.S.

3288 BROAD ST.
DEXTER, MI 48130
426-8292

FAMILY DENTISTRY

Within walking distance from Dexter schools.

Hours By Appointment
NEW PATIENTS WELCOME



Three Convicted of Hunter Harassment

Three people were convicted last week in Chelsea 14A District Court of harassing deer hunters in the Pinckney Recreation Area last October at the beginning of bow season.

Joseph Taksel of Pittsburgh, Pa., Patricia Dodson of Auburn Hills, and Jodi Louth of Ann Arbor took part in a protest staged by the Fund for Animals. They were found guilty of two counts each of interfering with a hunt.

Department of Natural Resources officials said the anti-hunting activists followed hunters into the woods and tried to prevent them from killing deer by using various tactics.

Sentencing is scheduled for May 24 here. Each count carries a maximum penalty of 90 days in jail and a fine of \$500.

Five others have also been charged in the protest and face trial in April.

Brad Roberts To Become New Sewage Plant Superintendent

Brad Roberts of Manchester will become the new superintendent of the Chelsea Wastewater Treatment Plant when superintendent Mel Leach retires in May.

Roberts has worked at the Chelsea plant as a plant operator since July of 1991. He handles process control, industrial pre-treatment program, lab work, quality programs, state reports, and sludge disposal. He has previously worked at McNamee Advanced Technology, Inc., and the

Village of Manchester. Village council made the appointment last Tuesday, March 23.

Congress passed the Civilian Conservation bill on March 31, 1933. By June 1,300 conservation camps were in operation. About 2.5 million men went through the Civilian Conservation Corps program, planting trees; digging reservoirs, fishponds and diversion ditches; building dams, bridges and fire-towers; fighting tree diseases; restoring historic battlefields, and clearing beaches and campgrounds, according to the "The American Worker," a U.S. Department of Labor publication.

Please Notify Us of Any Change in Address

Convenient Weekly Delivery

in each Wednesday's mail

for less than 29¢

each week

The Chelsea Standard

T & N SERVICE, INC.
INSURED (313) 428-7002 FREE ESTIMATES

Commercial & Residential Grounds & Landscape Maintenance

- Straight-Line-Design Lawnmowing
- Fieldmowing
- Snowplowing
- Spring & Fall Cleanup
- Asphalt Sealcoating
- Eavestrough Cleaning
- General Hauling
- Construction Cleanup
- Rubbish Removal
- Landscape Management
- Tree & Shrub Installation
- Plant Installation & Bedcare
- Tree cutting & Pruning
- Shrub Maintenance
- Leaf Removal
- Rototilling
- Furniture/Appliance Moving & Removal

FURNITURE STRIPPING

A great alternative for furniture replacement!

★ Professional repair products
★ Beautiful spray finishes that resists water & household chemicals
We Guarantee Beauty and Usability - We do Kitchen Cabinets Too!
FREE Estimates • FREE Pickup and Delivery

Harris Quality Woodworking and Restoration

(313) 475-0530
20066A Old US-12 W.
Chelsea, MI

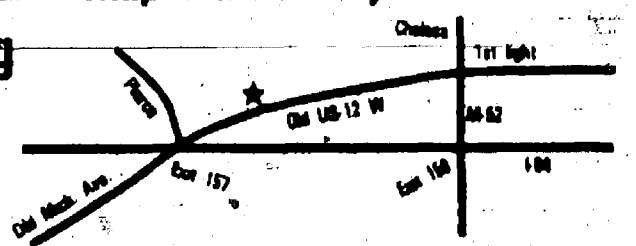

Jazzercise is coming to Dexter!!

- Lose extra body fat all over; especially in your lower body.
- Women and men of all ages and sizes.
- Low impact, but lots of energy.
- Fun moves; feel like you're dancing not exercising.
- Continuous registration. Start today!!

Steps are available but classes are growing so if you have your own, bring it!!

CLASS LOCATIONS:

7444 Ann Arbor-Dexter Rd. (above AAA office) 426-9096
Jazzercise Thurs. 5:45 p.m. Jazzercise Mon./Weds. 5:45 p.m. Sat. 9:00 a.m. • Babysitting Available
OUTBACK GYM • 3045 Broad St. • 426-4748
Jazzercise (begins Friday April 16) 10:30 • Jazzercise Tues./Thurs. 9:30.

Try one class on us!!
Sign up at your free class and get 6 weeks of Unlimited Jazzercise classes for \$36.
New students only.
Expires 4/30/93

"Chelsea is my hospital."



"I got acquainted with Chelsea during my residency at the U-M Family Practice Center on the hospital campus. Ten years of private practice later, I still appreciate the same things about the hospital I did then—an emphasis on primary care, consultation with well-respected specialists, and a caring philosophy that's in tune with mine. It's important that the hospital works well with me and treats my patients well. Chelsea Community Hospital gets high marks on both counts."

Dr. Evelyn Eccles, right, family practitioner in Manchester

For information on hospital services, call 313/475-1331.
For help finding a physician, call 313/475-4050.

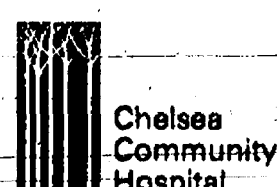

The hospital for our community

Chelsea
Knights of Columbus
FISH FRY

All-you-can-eat!!

FRIDAYS

Feb. 26, March 5-12-19-26, April 2

Take-outs Available
Serving 5-8 p.m.

DEEP FRIED FISH
Fries - Slaw - Roll
Children (under 12) \$3.00
Adults, \$6.00

Includes Coffee, Tea, Milk

ST. MARY'S SCHOOL HALL
400 Congdon St., Chelsea

Letters to the Editor

To the Editor,

As a resident of Scio Farms Estates Mobile Home Park, I wish to take issue with the following statement in your March 10 article, "Major Housing Project In Planning Stages": An 800-unit park would generate less than \$20,000 (in taxes) annually...

While it is true that \$3 per month per unit in taxes are paid with our monthly lot rental, the park itself is directly billed by the township for real and personal property taxes. Although our park owner, Steve Tracy, is a fine man, his business is not entirely philanthropic. Therefore, he passes this business "expense" on to his tenants by adding it to each lot's rental rate. Thus, we not only pay our share of property taxes, but also save the township the administrative costs of billing and collecting taxes from each lot's resident. I'm sure these taxes are more than would be collected on an empty lot and possibly as much or more than would be collected on subdivided property.

I would hope that any future articles on the subject of mobile home parks would be more fairly reported.

Robert J. Hesse
Janice M. Hesse

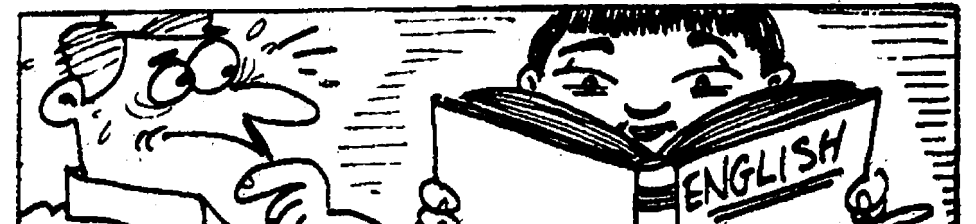

The Persians introduced the first widespread system for using coins as money.



ENTERTAINMENT at the Washtenaw County Dairy-Livestock Agriculture Banquet last Thursday included the "Counterpoints," a musical group consisting of, from left to right, Randy Del Rosario, Laurie Heller, Deborah Davis

and Debbie Morris. They are all employees of the University of Michigan. Additional entertainment included a humorous address by Bob Driscoll, president and CEO of the Michigan Farm Radio Network.

Little Caesars Opening Restaurant Thursday

Little Caesars Pizza, the world's largest carry-out pizza chain, will open its first restaurant in Chelsea with a V.I.P. reception on Thursday, April 1 from 5 to 7 p.m. The restaurant officially opens on Friday, April 2 at 10:30 a.m.

The new restaurant is located at 1121 S. Main in the Village Plaza.

Chelsea village president Richard Steele and local dignitaries will officiate over the opening ceremony. A ribbon-cutting will take place at 6 p.m.

In honor of the opening, Little Caesars will donate \$300 to Faith in Action, a non-profit organization that provides services to those in need. Some of the organization's programs include support groups for parents of teen-age mothers and fathers; parent-

ing skill workshops, matching the elderly with children, free health clinics and emergency assistance.

Little Caesar will be at the restaurant throughout the week to distribute Little Caesars painter's caps, rings, balloons and squeezers to children, while supplies last.

"We are very excited about the opening of our first restaurant in Chelsea," said Mike Matczak, Little Caesars market director. "We look forward to building a strong relationship with the residents of Chelsea, as well as providing them with a great meal at a great value."

Little Caesars Pizza, based in Detroit, has restaurants in all 50 states, Canada, England and Puerto Rico.

Survey of '92 High School Graduates Will Be Conducted

An annual phone survey of Chelsea High school graduates will be conducted during April 1993. The survey provides the school district with factual information on what graduates are doing nearly a year after graduation. The information to be gathered will include number of graduates employed, graduates continuing their education and where, graduates doing both, in military, etc. As example, recent data reports approximately one-third of graduates continuing education are at Washtenaw Community College in technical programs or taking "basic courses."

The survey is very brief but provides valuable information for improvement of programs and services.

The survey is conducted by the South and West Washtenaw Consortium.

For more information, contact survey co-ordinator, Bob Miller at 428-8327 or 662-9898.

Social Services Needs Foster Homes

Can you make time in your life for a child who needs you?

Washtenaw County Department of Social Services needs foster homes to provide care for children who have been removed from the home of their natural family because of abuse or neglect.

They need black and white homes for children of all ages. They especially need homes for brothers and sisters to be placed together and families who understand drug abuse and sexual abuse. They have a shortage of black families willing to do long-term care or adopt children of all ages. They also need homes who will work with children ages 12-18 and pregnant/parenting teens.

For those interested, they have a foster parent/adoption training program starting Monday, April 12, from 7 to 9 p.m. at the Department of Social Services, 22 Center Street, Ypsilanti.

Please Call Tammie Rusch at 481-2002 to register or for more information.



Chelsea Brick Pavers, Inc.

"Brick Paver/Retaining Wall Specialists"

PATIOS/SIDEWALKS/DRIVEWAYS/RETAINING WALLS

Jamie Boyer

(313) 475-3309

VILLAGE MOBIL, INC.

M-52 at I-94 — Chelsea

SPRING SPECIAL



99¢

+ dep.

20 oz. 8-pack

\$2.99

+ dep.

Try Our New 16% Lipton Teas
Choice of 5 flavors 75¢

DON'T MISS CRUISE NIGHT

Wednesday, April 21

7 to 9 p.m.

Reservations are appreciated

CALL TODAY!

ACCENT ON TRAVEL

102 N. Main St., Chelsea

Ph. 475-8630

Open Mon.-Tues.-Wed.-Fri., 9:30-5. Thurs., 9:30-7:30. Sat., 10-1

We've spent 96 years treating our customers like gold.

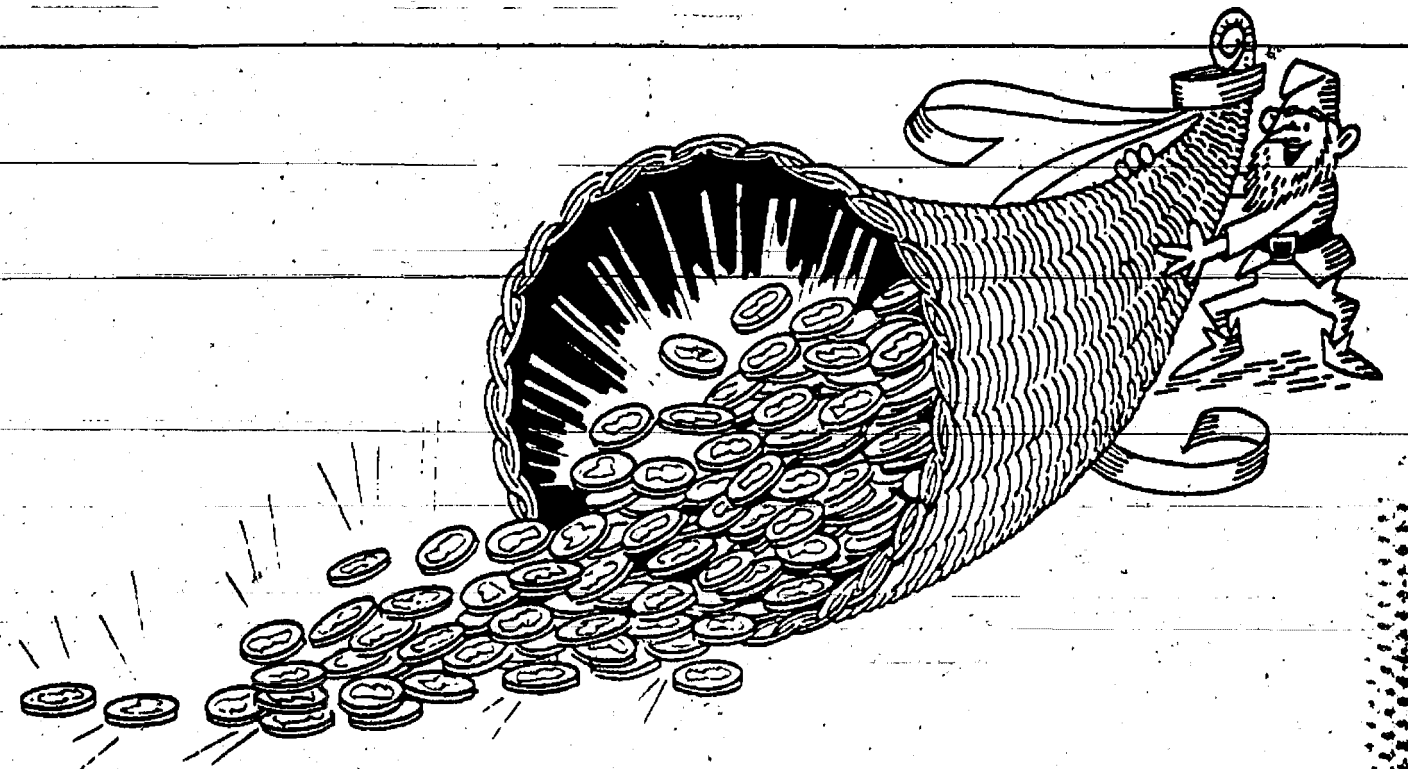

The tradition of integrity and respect for our customers has earned us continued growth and acceptance throughout our service area.

By treating our customers with the special attention and the respect they deserve, we create lasting relationships that are as good as gold.

Stop at either of our Chelsea offices and you'll soon discover that you are truly important to us.

CSB

Local People Like You

CHELSEA STATE BANK

MEMBER FDIC

COMMUNITY CALENDAR

DATE	MON	TUE	WED	THU	FRI	SAT	SUN
MARCH 1993	1	2	3	4	5	6	7
	8	9	10	11	12	13	14
	15	16	17	18	19	20	21
	22	23	24	25	26	27	28
	29	30	31				

Monday—
Lima Township Board meets the first Monday of each month at 8 p.m., Lima Township Hall, advx24t

Chelsea Recreation Council 7:30 p.m., fourth Monday of the month, Village Council chambers, 31t

Chelsea Kiwanis Club meets every Monday, 6:15 p.m. in the main dining room of Chelsea Community Hospital. For further information, phone John Knox, 475-9363, or write to P.O. Box 87.

Chelsea School Board meets the first and third Mondays of each month, 8 p.m., in the Board Room.

Chelsea Lionsess, second Monday of each month at the Meeting Room in the Society Bank on M-42, Chelsea, at 7:30 p.m. Call 475-1791 for information.

Waterloo Area Historical Society Board of Directors meets the third Monday of each month 7:30 p.m., at Waterloo Farm Museum. For more information call Agnes Dikeman, 769-2219.

Tuesday—
Chelsea High School P.T.T. (Parents-Teachers Together), second Tuesday of each month, 7:30 p.m., in Board of Education Room.

McKune Memorial Library Board, 7:30 p.m., third Tuesday of the month at McKune Memorial Library, 221 S. Main St. Individuals with disabilities requiring auxiliary aids or services should contact the director of the library. For information call 475-8732.

Dexter Township Board will meet the first and third Tuesdays of the month, 7:30 p.m., at Dexter Township Hall.

Rotary Club, 12 noon Tuesday, at Common Grill.

Chelsea Village Council, second and fourth Tuesday of each month, 7:30 p.m., at Sylvan Township Hall, 112 W. Middle St.

Chelsea Village Planning Commission, third Tuesday of each month, 7:30 p.m., at Sylvan Township Hall, 112 W. Middle St.

Sylvan Township Board regular meetings, first Tuesday of each month, 7 p.m. Sylvan Township hall, 112 W. Middle St.

American Business Women's Association 8:30 p.m., at the Chelsea Hospital, fourth Tuesday of each month. Call 475-2041 for information.

Olive Lodge 156 F&AM, Chelsea. Regular meeting, first Tuesday of each month.

Lima Township Planning Commission, third Tuesday of each month, 8 p.m., Lima Township Hall.

Lions Club, first and third Tuesday of every month, 8:45 p.m., at Chelsea Community Hospital, Ph. 475-7324 or write P.O. Box 121, Chelsea.

Chelsea Rod and Gun Club regular meeting, second Tuesday of each month at the clubhouse, Lingane Rd.

Chelsea Rebekah Lodge No. 130 meets the first and third Tuesday of each month, at 7:30 p.m.

Chelsea Amateur Radio Club, Inc., fourth Tuesday of each month, 7 p.m., Society Bank basement.

Chelsea Chamber of Commerce Board of Directors meetings, second Tuesday of each month, noon, Chelsea Community Hospital, private dining room.

Downtown Development Authority, second Tuesday of each month at 8 a.m. in the Chelsea Village Council chambers. It is a board of directors meeting. The public is welcome to attend.

Smokers Anonymous—Every Tuesday (except the first Tuesday of each month) at St. James Episcopal church, 3279 Broad St., Dexter, 7:30 to 8:30 p.m. Questions? Call 428-8696.

Wednesday—
Parents anonymous, a self-help group for abusive or potentially abusive parents. Wednesday 7 to 9 p.m. Separate children's group, same night. Call 475-3306 for information. Give only first name and phone number.

Friends of McKune Memorial Library meets at 7 p.m. on the first Wednesday of each month upstairs at the library. Meetings are occasionally held at the homes of members. Upon request, meetings may be scheduled at an alternate accessible site. For information call the library at 475-8732.

VFW Ladies Auxiliary, second Wednesday of each month, 7:30 p.m., 106 N. Main St.

Chelsea Zoning Board of Appeals, third Wednesday of each month, 5 p.m., at Sylvan Township Hall, 112 W. Middle St.

Fraternal Order of Eagles, Ladies Auxiliary No. 2154 meet second, fourth Wednesday of each month, 7:30 p.m., 7630 Jackson Rd.

Chelsea Athletic Boosters membership meeting third Wednesday of each month; Board of Directors meet the second Wednesday; 7:30 p.m., Chelsea High Media Center.

OES Past Matrons dinner and meeting at Senior Citizen site, Faith in Action building, second Wednesday every month at 11:45 a.m. Ph. 475-1141 for reservations by Monday preceding meeting.

VFW Post 4076 meeting second Wednesday of each month, 7:30 p.m. VFW Hall, 106 N. Main.

Pittsfield Union Grange, No. 882, meets the second Wednesday of each month, 8 p.m., at Pittsfield Grange Hall, 3337 Ann Arbor-Saline Rd., Ann Arbor.

Chelsea Depot Association will meet the first Wednesday of each month at 7 a.m. at the Chelsea Depot. Every third month, beginning with the month of November, the meetings will be at 7 p.m. All interested persons are welcome to attend.

Chelsea-Manchester Chapter No. 108, OES, meets the first Wednesday of each month, 7:30 p.m., Masonic Temple, 113 W. Middle.

Thursday—

Friends of McKune Memorial Library Mystery Book Club, third Thursday of every month at 7 p.m. at the Library. All interested persons are welcome to attend. Upon request meetings can be held at an alternate accessible site. For further information call McKune Library, 475-8732.

As Parents We Will group meets third Thursday each month 7 p.m., Beach school media center. For information Cheryl Davis, 475-9131, ext. 28.

Chelsea Rod and Gun Club Auxiliary regular meeting, second Thursday of each month, 7:30, clubhouse, Lingane Rd.

Chelsea Area Players Board meeting second Thursday of each month, 7:30 p.m., at Society Bank meeting room. For more information call 475-2829.

American Legion Post No. 31. General meeting the first Thursday of each month at the post home, Cavanaugh Lake.

Knights of Columbus Women's Auxiliary, first Thursday of each month, 8 p.m. at K. of C. Hall, 20750 Old US-12.

Substance Abuse Lecture Series: Meetings: 7:15 p.m., every Thursday, Chelsea-Community Hospital, Dining Room. Series is open to the public to provide awareness and education regarding various aspects of alcoholism or other chemical dependence abuse.

Friday—

Senior Citizens meet third Friday of every month for pot-luck dinner, games and cards, 8 p.m., at Senior Citizen Activities Center at Faith in Action Bldg., on Hospital grounds.

117th Annual Egg Supper includes omelettes, salads, baked beans, scalloped potatoes, roll, drink and pie. North Lake United Methodist church, Friday, April 2, 5 p.m. to 7:30 p.m. Children \$3.50, adults \$6. advd 45

Misc. Notices—

Chelsea Historical Museum open every Saturday, 1 to 3 p.m. Meet second Monday of each month, 7:30 p.m. Everyone welcome.

Parent to Parent Program: in home, friendly, visiting support system for families with children. Call 475-3306.

Parents Without Partners, support group for single parents. Youth activities, social events, discussion groups. For membership information, call recording at 975-1535.

Home Meals Service, Chelsea. Meals served daily to elderly or disabled. Cost per meal, \$2.65 for those able to pay. Interested parties call Mary at 475-9494 or Faith in Action at 475-3306.

Assault Crisis Center has moved to 1866 Packard Rd., Ypsilanti 48197. Ph. 483-RAPE, 24-hour crisis line, 483-7942, business line.

Faith in Action House Community Center, open daily throughout the week provides various free services to those in need. Services include food, clothing, financial help, advocacy and many other forms of assistance. Need friendly help? Call us from 9 a.m. to 4 p.m., 475-3306.

Chelsea Together. For information, call 475-4030, M-F, 8 a.m.-5 p.m., or 475-6935, M-F, 5 p.m.-9 p.m.

Waterloo Senior Nutrition program meets Tuesdays and Thursdays at 12 noon, Waterloo Township Hall. For reservations call 475-7439 between, 10 a.m. to 1 p.m. Lunches, cards and fellowship.

34 Years Ago . . .

(Continued from page two)

of Oliver College, will present the dedication address in the new gymnasium, which has a 2,500 seating capacity. Local clergy will give the invocation, dedication and benediction. The school band and choir will perform. Construction costs were \$1.72 million, with site development and athletic field costs of \$24,528.

Six brothers of the Brush chapters have been formed recently by village men to show their support of the 125th village anniversary by growing facial hair.

Brothers of the Brush will try to set a new world speed painting record Saturday. Each man should bring his own paint brush and can to hold paint. The group will try to paint the 125th anniversary headquarters in 15 minutes.

Standard Want Ads Get Quick Results!

WORKING FOR AMERICA.

A pilot with the skill to land a jet on a rolling deck. A computer specialist who can fix a complex navigational system while hundreds of miles at sea. A cook who can prepare a delicious meal for 500 hungry sailors. These people aren't just good, they're the best. And it means more to them because they're doing it for their country. They're Navy people, working hard for America. And that makes us proud.

Navy. Full Speed Ahead.

\$ Money Mangement \$

Prepared by the Michigan Association of Certified Public Accountants

*IRAs Can Still Pay Off

If you're unsure about the tax advantages of contributing to an individual retirement account (IRA), here's some information from the Michigan Association of CPAs that can help you determine whether IRAs should be part of your savings strategy.

Who gets a tax deduction?
Before tax reform, anyone under age 70½ who had earned income could put money into an IRA and take a tax deduction for the value of the contribution. Tax reform changed the ground rules and limited deductible IRA contributions to two categories of individuals. Those who do not participate in employer-sponsored retirement plans and those who do participate in a retirement plan but whose income falls below certain thresholds.

If neither you nor your spouse has an employer-sponsored retirement plan at work, each of you can deduct IRA contributions of up to \$2,000 a year. If your spouse doesn't work, your deductible contribution is limited to \$2,250 a year.

Your joint adjusted gross income determines how much of your IRA contribution is deductible if either you or your spouse is an active participant in a retirement plan at work. A married couple who files jointly and whose adjusted gross income is less than \$40,000 gets a full deduction of up to \$4,000 annually if both spouses work and each earns at least \$2,000. A single person eligible for an employer-sponsored retirement plan must have adjusted gross income of no more than \$25,000 to qualify for the full \$2,000 deduction.

A partial deduction is allowed for married couples who file jointly and have adjusted gross incomes between \$40,000 and \$50,000, and for single taxpayers with adjusted gross incomes between \$25,000 and \$35,000. Married couples who file jointly and who have a company plan in which either spouse is an active participant lose the right to deduct any part of their IRA contributions when their adjusted gross incomes exceed \$50,000; for single persons, the threshold is \$35,000.

Should I make non-deductible contributions to an IRA?

Although tax law places restrictions on those who qualify for an IRA deduction, anyone under age 70½ with earned income from a job or self-employment can still make an IRA contribution and earn tax-deferred income.

CPAs point out, that the greatest tax-savings is not in the initial IRA contribution but in the tax-free compounding of earnings. When weighing the benefits of IRAs against other investment options, determine whether the accumulation of tax-deferred income in your IRA will give you a greater rate of return at withdrawal than other taxable or tax-free investments.

What about withdrawals?

Unless you become disabled, withdrawing money before age 59½ will result in a 10 percent penalty in addition to the ordinary income tax due. When you're between the ages of 59½ and 70½, you can withdraw as much or as little as you want from your IRA without penalty. However, distributions to an IRA owner must commence no later than April 1 following the calendar year in which the owner reaches age 70½.

If you have made both deductible and non-deductible contributions to an IRA, each time you make a withdrawal you must calculate what part of your withdrawal is taxable and what part is tax-free. Tax law requires you to prorate taxable and non-taxable withdrawals based on all your IRA assets. Total the amounts in all your IRA accounts to determine what percentage of your withdrawal is taxable.

What are the rules on IRA rollovers?
Generally, you need not pay any taxes on your IRA withdrawal if within 60 days, you roll it over into another IRA. You are allowed to roll over each IRA only once a year.

Caution: If the money is paid directly to you, you will be subject to a 20 percent withholding tax on the amount that is withdrawn. To avoid the withholding tax, the funds must be transferred directly from one trustee to another.

Before you invest in IRAs or withdraw funds from your IRA accounts, be sure you understand the tax implications of your actions. Failing to do so could cost you valuable tax dollars.



DEXTER RESIDENT DENNIS FERRELL won the Michigan Regional Singles Division held in Midland, on March 21, to become a National Finalist in the 1993 American Poolplayers Association National Singles Championship. Dennis is receiving an all-expense paid trip to St. Louis, Mo. May 6-9 to compete against 180 other national finalists from across the country for the Championship with a total purse of over \$100,000. The American Poolplayers Association is the world's largest amateur organization with over 103,000 active playing members in 44 states.

COLORS THE CLOWN AND COMPANY

"Make Your Child's Party One To Remember"

PONY RIDES • ANIMAL MAGIC
FACE PAINTING • BALLOONS
(313) 428-7926
Children's Parties • Special Events

JAYMI
Happy Sweet 16
(March 31)
Love,
Mom and Andy

THIS "JIFFY" FELLOW is NO FOOL though his birthday is APRIL FOOL'S DAY

Happy Birthday Gary!

Congratulations
JOY & PAUL THORNE

On Your
25th Wedding Anniversary

October 12, 1993
THIS IS YOUR YEAR
Celebrate this year and live happily ever after.

With all my Love,
MOM

LEAKBUSTERS
PLUMBING SERVICE
313-475-8009

• FAUCETS • WATER HEATERS • SUMP PUMPS
• TOILETS • DISPOSALS • WATER SOFTENERS

"Quality Workmanship at A Reasonable Rate"

Free Estimates **Ron Johnson**

REQUEST FOR QUALIFICATIONS

The Village of Chelsea is planning to construct a new municipal building on two parcels of land located within the Village limits on Park Street. The Village is interested in performing a study that would determine whether a facility in this location would meet their needs and how the facility might be sited on the property.

Consultants or design/build contractors wishing to respond to a Request for Qualifications should contact the Village Manager at (313) 475-1771 for further information. Deadline for Request for Qualifications is April 5, 1993.

SUBSCRIPTION ORDER FORM
for
The Chelsea Standard

Name _____
Address _____
City _____ State _____ Zip _____

clip and send with payment in advance to
THE CHELSEA STANDARD, 300 N. MAIN, CHELSEA MI 48116-1502

BY MAIL DELIVERY

\$15/year, \$8.50/mo. • \$16/yr., \$10.60/mo.
In Washtenaw County, North Lake, Elsewhere in Michigan
Gregory, Hamburg, Monroeth, Grassville, \$20/yr., \$11.60/mo.
Pinckney, Plymouth, South Lyon & Outside Michigan (in U.S.)
Stockbridge

☐ Renewal
☐ New Subscription

Jazzerbuddies

For Moms & Kids (3-6 yrs. old)
A six week class starting April 13.

7444 Ann Arbor-Dexter Rd. (above AAA)
\$20 for Mom & one child

A fun, non-competitive class that gets you and your child up & moving! We dance to familiar children's songs to improve our co-ordination, stamina and balance. We'll talk about different health related topics each week in a way that's easy for little ones to understand. Call 426-9096 to reserve your spot!!

Dexter Township To Hold Meetings on Long-Range Plan

Dexter township will hold a series of meetings through the fall to update the township's General Development Plan.

On Thursday, April 1, the planning commission will meet at the town hall at 7:30 p.m. to review a "Build Out Analysis," and seek comments from the public. The analysis, based on the current zoning map, estimates what the population will be and how many homes can be built if all available land is developed, based on current lot sizes.

Additional meetings have been scheduled in April and May. The General Development Plan is

scheduled for adoption in 1994. It is required by state law and is the basis for the township's zoning map and any changes that may be proposed to the map.

The township recently formed a planning commission. Their first task is to study the township's condition and chart a course for the future. The General Development Plan will consist of a map for the township's future development and a set of policy guidelines.

Give a
Gift Subscription to
The Chelsea Standard!

GEE FARMS

14928 BUNKERHILL RD., STOCKBRIDGE 49285 (517) 769-6772

Open Year-Around 9 a.m. to 5 p.m.

40% Off
on all
BIRD FEEDERS

WOLVERINE GLASS WORKS

• Residential • Auto Glass • Commercial •

OVER 60 YEARS IN BUSINESS

"One Source For All Glass Needs"

Servicing Ann Arbor & Surrounding Areas

7444 DEXTER/ANN ARBOR RD.

426-5600 665-2223

* A division of Jackson Glass Works, Inc.



"MEGAN'S INN" was the subject of a sign made by third grader Megan MacLeod at South school last Friday as part of Founders' Day at the school. Children made signs for their rooms, among other activities designed to teach children a little about pioneer life.



FOUNDERS' DAY at South school was celebrated by third graders last week. Children dressed up in pioneer clothes and worked on pioneer crafts. Here, Molly Walters shows off her sawdust doll.

Mystery Night for Young Adults Set At McKune Library

It's a mystery, Chelsea area young adults, and you can help solve it!

McKune Memorial Library is hosting a detective party as part of its "Love Your Library Week" festivities. If you're in 6th, 7th, or 8th grade join in the fun on Friday, April 23. The mystery will unfold at the Library between 7 and 9:30 p.m. with pizza and refreshments being served during the program.

You and your friends may register beginning March 29. There is a limit of 24 detectives so pre-registration is a must!

For more information contact McKune Memorial Library at 475-8732.

The Chelsea Standard, Wednesday, March 31, 1993

7

Richard D. Kleinschmidt



General Contractor
Roofing • Siding • Carpentry
Seamless Aluminum Gutters

4785 Mast Rd.
Dexter, MI 48130
(313) 426-4613

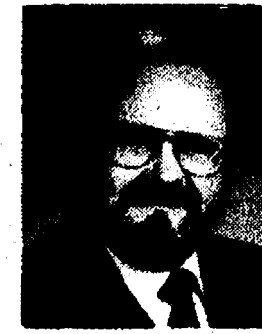

DAVE ROWS CPCU
121 S. Main
Chelsea, MI 48118
Phone: 475-9184

OUR GUARANTEED IRA

An IRA from FB Annuity Company guarantees you a lifetime retirement income. You save on taxes, too, because your interest earnings are tax-deferred. You might also qualify to tax-deduct all your IRA deposits. Call today. Making your future more predictable.

FARM BUREAU INSURANCE



JACKSON TRIPPERS INC.

Been Traveling for 15 years

We average 14 trips every month
We have many DAY trips

APRIL 19-25—

BRANSON, MISSOURI — 6 nites (1 ea. way) 4 in Branson, meals/front seat for shows. \$559

MAY 16—

FLOWER DAY at Eastern Market/Shop/People Mover/Meal on own, Greek town \$18

JULY 12—

CHESANING SHOWBOAT with chicken or rib fantastic dinner \$43

OCT. 31-Nov. 2—

Reservations due for Senior Get-Together Mackinaw Island, Oct. 31-Nov. 2. 6 meals, 2 overnites at Grand Hotel, carriage tour, transfers from dock to hotel, much more. \$289

JAN. 2-10—

HAWAII/Maui/Kauai/Hilo/Kona. 6 nite cruise with 2 nites after in Honolulu. \$1,895 up.

Call Jackson Trippers
(517) 784-8908

or mail SAE to 500 W. Prospect, Jackson, Mich. 49203.

Get a

“Quote”

from the

JACK SCHLAFF AGENCY

• Life • Auto
• Homeowner • Boat
Michigan • Motorcycle

Call 426-3516

HOURS: 7444 Dexter-Ann Arbor Rd.
Mon.-Fri. 8 a.m.-5 p.m. Dexter, MI 48130

Pick-Up A Copy Of

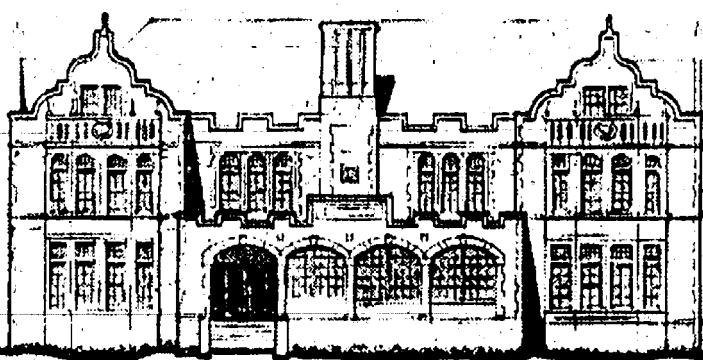

The Chelsea Standard

IN CHELSEA AT:

- Arbor Nook - Chelsea Hospital Gift Shop
- Cavanaugh Lake Store
- Chelsea Office Supply
- Chelsea Pharmacy
- Chelsea 76
- Chelsea Shell Service
- D & C Store
- Elias Bros. Big Boy
- Inverness Inn
- North Lake Country Store
- Polly's Market
- Tower Mart Party Store
- Village Bakery
- Village Mobil
- Vogel's Party Store

IN DEXTER AT:

- Dexter Hop-In
- Dexter Party Store
- Dexter Pharmacy
- Huron Creek Party Store
- Huron River Party Store
- Main Street Party Store
- Mugg 'N Bopps
- Speedway
- Suds 'N Stuff

IN GREGORY AT:

- Tom's Market

IN ANN ARBOR AT:

- Farmer Grant's
- Loy's TV

IN GRASS LAKE AT:

- Clear Lake Party Store
- Savetime
- Waterloo Village Market

IN MANCHESTER AT:

- The Back Door Party Store

IN UNADILLA AT:

- Unadilla Store

IN PINCKNEY AT:

- Portage Lake Trading Post

IN STOCKBRIDGE AT:

- Stockbridge Pharmacy

WINANS JEWELRY

108 South Main Street, Chelsea • 475-2622

... a tradition of excellence

ARTCARVED
SINCE 1850

SEIKO

CROSS
SINCE 1848

Krementz

Swarovski Silver Crystal
Collection.



R. JOHNS, LTD.
The World's Finest Class Rings

For your shopping convenience, our new store hours are:

Monday-Thursday: 8:30 to 5:30, Friday: 8:30 to 8:00

Saturday: 8:30 to 3
Beginning April 5

MONDAY
Thursday, April 1st
20% off
any in-store items

Moonlight Madness in Chelsea



***Spend an evening in Downtown Chelsea.
Get acquainted with our many fine stores
that offer
friendly service,
convenient parking,
quality merchandise
and***

FANTASTIC SPRING SAVINGS.

**ALLIES CAFE
COMMON GRILL
CLEARY'S PUB
DAYSPRING GIFTS**

**HARPER SHOE CO.
HEYDLAUFF'S
JOHNSON'S HOW-TO
MAUREEN'S**

**MAYA PLACE
MERKEL'S
MOVEABLE FEAST
SERENDIPITY
VILLAGE SHOPPE
VOGEL'S & FOSTER'S
WINANS JEWELRY**



**7:00 p.m. to 9:30 p.m.
Thursday
April 1**

SWEET SURPRISES
118 S. Main St. - Downtown Chelsea - Ph. 475-7352

MOONLIGHT MADNESS
April 1 - Open until 9:30 p.m.

ON SALE: Gourmet Hand-made
Easter Chocolates
Bulk candy, nuts and novelties

MOONLIGHT MADNESS
April 1 at The Village Shoppe
20%-50% Off
Selected Items

THE VILLAGE SHOPPE
104 N. Main St. Ph. 475-6933

COUNT SAVINGS NOT SHEEP AT OUR MOONLIGHT MADNESS

THURSDAY, APRIL 1
STORE-WIDE SAVINGS
ALL DAY LONG
LAUNCHES OUR
3-DAY ANNIVERSARY SALE

Bring in your Anniversary matter or this adv.
to enter a FREE GIFT drawing.

OPEN LATE THURSDAY & FRIDAY

HARPER'S
SHOES - BOOTS - APPAREL
475-2311

MOONLIGHT MADNESS

THURSDAY, MARCH 31 - 7 to 9:30 p.m.

STRATOLOUNGER® RECLINERS

LOW-LOW SALE PRICES
PLUS Take An Additional \$50 Off

U-HAUL-U-SAVE
All Chairs Must Go!

Stratolounger Rocker-Recliners, Close-to-the-Wall™ Recliners, LoBack® Recliners, Swivel-Glider Recliners... every possible style—country, contemporary, traditional in the smartest fabrics... all sensationally sale priced!

SALE PRICES STARTING AS LOW AS \$179

Buy A Chair During Moonlight Madness and Get FREE Delivery

110 N. Main St. Downtown Chelsea

Johnson's HOW-TO STORE

Ph. 475-7472

Open: M-F, 8-8 Sat., 8-5 Sun., 10-2

Your Full-Service Hardware Store and Much, Much More!

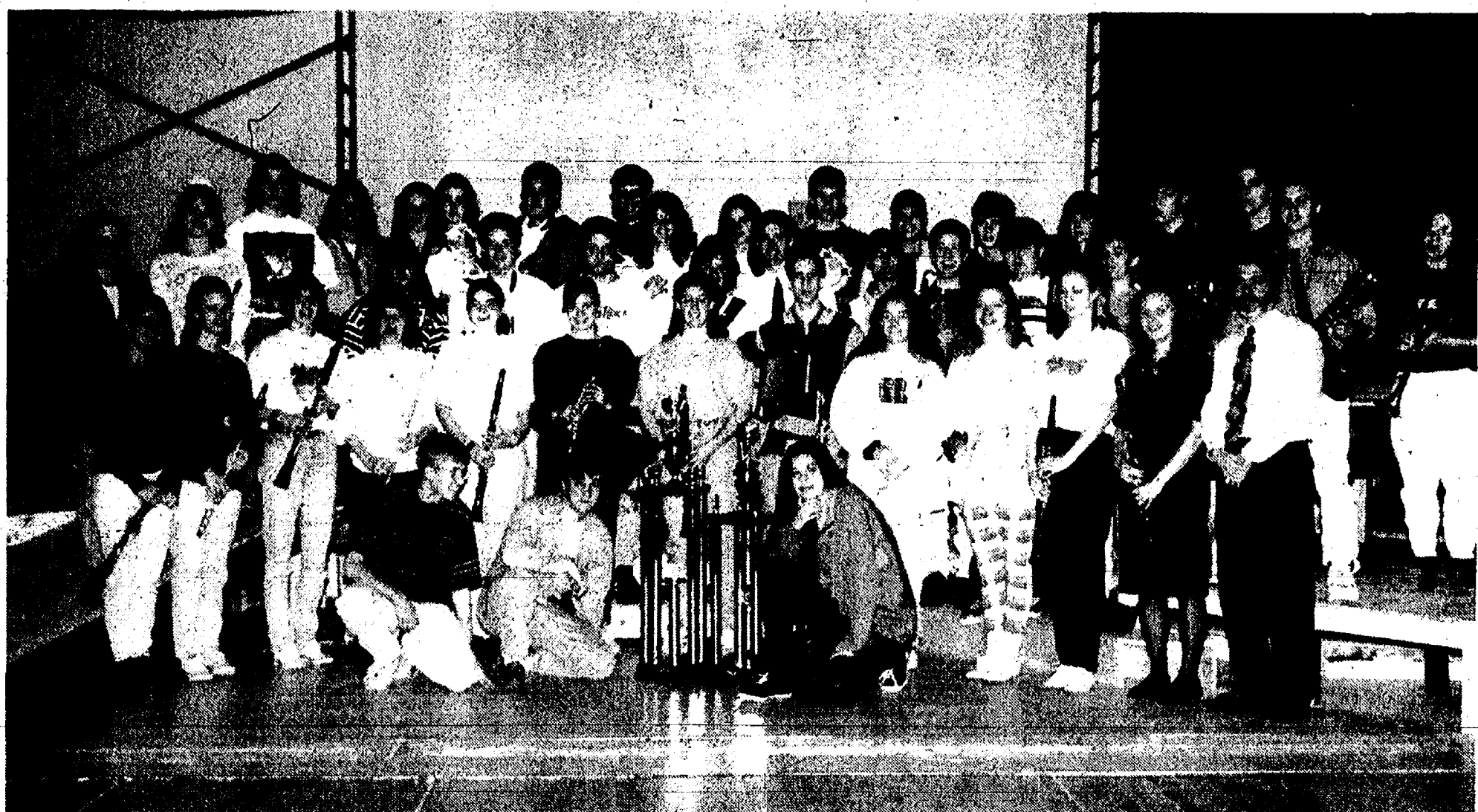

CHELSEA HIGH SCHOOL WIND ENSEMBLE earned two top honors at Musicfest Orlando, "Florida's Musical Showcase," during a trip to Florida March 17-20. The Chelsea ensemble earned a first-place in the AA class for their performance. They were also named champions of all performing bands. Twenty-five choirs and bands took part in the musicfest. A grand champion will be named after the 14 weeks of the competition. The ensemble played two pieces before an audience and a panel of judges. One of the judges presented a short clinic and critique and complimented the students and director Bill Gourley on their talent and hard work. The band also performed and marched in Epcot Center at Disney World, Universal Studios, and Courtney Springs Retirement Center.

Please Notify Us
In Advance of
Any Change in Address

Man Apprehended Shoplifting Here

An 18-year-old Island Lake Rd. man may face shoplifting charges for an incident at Polly's Market on Monday, March 22. Police said store security saw the man take a bottle of cough syrup and a pack of cigarettes and put them in his coat pocket.

In 1894, federal legislation designating Labor Day as a national holiday was passed, according to the U.S. Department of Labor's "Labor Firsts in America."

Firm To Test Air in Village Office Building

Village council accepted a bid from Protech Environmental Services of Ann Arbor to find out whether the air in the village office building is fit to breathe.

Protech will test the air for a variety of contaminants for \$1,750.

The issue of air quality surfaced when village council passed an ordinance banning all smoking in the building. Village manager Jack Myers said the building was not adequately ventilated to allow smoking, which prompted some of the smokers to question whether the building was ventilated well enough to get rid of other contaminants.

U.S. beer exports have grown 300 percent over the last six years. We're the world's largest producer of malt beverages, but our per capita consumption of beer is lower than Australia, New Zealand and most of Europe.

MOONLIGHT MADNESS

THURS.-APR. 1 - 7 TO 9:30 P.M.

20% OFF

ALL MERCHANDISE IN STOCK*

*** RED WING BOOTS & VARSITY JACKETS NOT INCLUDED IN THIS SALE**

WE WILL BE CLOSED FROM 3:00 TO 7:00 P.M.

EXTRA-SPECIAL SAVINGS ON SELECTED MERCHANDISE

VOGEL'S & FOSTER'S

DOWNTOWN CHELSEA 475-1606

SPORTS

Let's Go
Bulldogs!



Bulldogs Cagers End Season With Loss in State Quarter-Finals

The most successful basketball season in Chelsea history came to an end last Wednesday at Willow Run when the Bulldogs lost to the St. Clair Shores Lake Shore Shorians, 69-38, in the quarter-finals of the state B tournament.

Shorians point guard Travis Conlan, a first-team all-state selection, proved to be too much for the Bulldogs as he scored 24 points to go with seven assists, seven steals, and four rebounds. He hit three three-pointers in the first quarter.

The Bulldogs led early, 9-2, as Pat Steele scored seven points. Lake Shore pulled ahead 18-12 at the end of the first quarter, but the Bulldogs battled back on a jumper by Nick McCalla and a drive by Colby Skelton to tie the game at 16.

But with the game tied at 24, the dike broke for Chelsea. The Shorians went on a 12-2 run to finish out the half as the Bulldogs turned the ball over five times on a series of mistakes. The turnovers resulted in three fast-break opportunities led by Conlan and finished by guard Jeremy Collins, including one dazzling behind-the-back pass.

The Shorians scored the first six points of the second half to take a 42-26 lead and essentially put the game out of reach. Chelsea pulled to within 42-32. But the Shorians scored the next eight points.

The Chelsea offense also went cold in the second half, partly because the Lake Shore defense forced the Bulldogs to start their offense further from the basket than they would have liked. Chelsea coach Robin Raymond also said his team may have lost a little patience in the second half.

"Our intent was to stop the big kid inside and protect the basketball," Raymond said. The Bulldogs worked to stop Lake Shore's other first-team all-state, Jon Zajac, with double teams and occasional triple teams.

"But that left their outside shot open. I thought we did a good job in our half-court defense. But their defense was awfully good and their

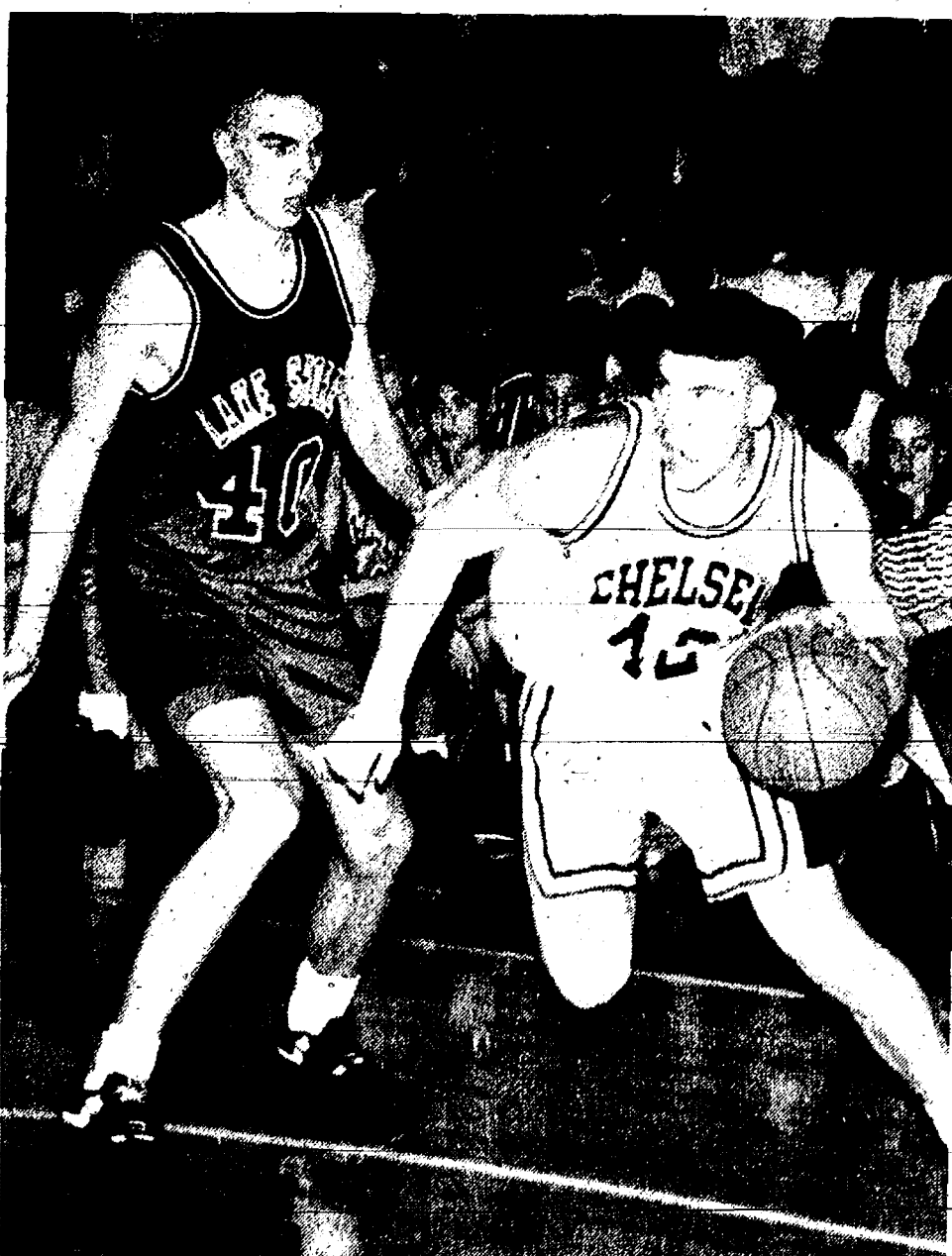

PAT STEELE drives around Lake Shore center Jon Zajac during last Wednesday's state quarter-final game at Willow Run. Steele led the Bulldogs with nine points.

guards were very quick. They just had a lot of steals for fast breaks."

Because the Bulldogs were so far behind to the state's number two-ranked team, Raymond decided to gamble and change his offense in the second half.

"We went to our point offense so they couldn't double-team us, but the

bad part is when they get the steal there's nobody back," Raymond said.

"Obviously, we were worried about holding onto the ball, and that took concentration away from shooting the ball."

Seven Bulldogs scored, although none was in double figures. Steele had nine points, McCalla eight, Colby Skelton five, and Chris Dunham, Dana Schmunk, Tom Poulter, and Ed Waller each had four.

Chelsea shot 15-45 from the field and 7-16 from the line, while Lake Shore was 27-50 from the field and 10-17 from the line. The Bulldogs out-rebounded the taller Shorians, 36-27, but also had 26 turnovers to Lake Shore's 17.

"Even with the 31 point difference, our kids felt they could play with Lake Shore," Raymond said.

"They weren't 31 points better." Chelsea finished the season with a 20-6 record and their first appearance in the state tournament.

Lake Shore's season ended Friday afternoon when they lost to number-one-ranked Saginaw Buena Vista, 65-45. Conlan had four fouls early in the first half.

In the fall of 1933, President Franklin D. Roosevelt accepted a proposal for a forced draft work relief program, called the Civil Works Administration. As a result, four million people found work on secondary roads, schoolhouses, playgrounds and parks, according to "The American Worker," a U.S. Department of Labor publication.



CHELSEA INFIELD will be the heart of the Chelsea Bulldogs softball team this season. Coach Joe Beard is counting on strong defense to help out his inexperienced pitching staff. From left are Gretchen Knutsen, Erin Knott, Liz Sager, Theresa Hurst, and Heather McConeghy.

Defense, Hitting, Keys To Success of Chelsea Bulldogs Softball Team

Dominant pitching has always been a trademark of Chelsea Bulldogs softball teams. From Nanette Push to Jennifer Petty, Bulldogs pitchers have consistently blown away the opposition.

This year it's a little different story for second-year coach Joe Beard. He has plenty of potential on his staff, but, for now he plans to rely on one of Chelsea's strongest defenses in years as well as a solid offense.

"This year we're going to see if I can really coach," Beard jokes.

"I have a real good feeling about the season. I'm real pleased with the way the girls have responded. They're excited about the season and so am I. We should have some fun."

The "Five Amigas," as Beard calls his senior captains, make up most of his infield. Liz Sager anchors the plate, Erin Knott will play first when she isn't pitching. Heather McConeghy is at second, Gretchen Knutsen will play shortstop, and Theresa Hurst has the hot corner at third base.

Those girls have a list of impressive credentials from last year's district championship team.

Sager was first-team All-Southeastern Conference and honorable mention all-district; Knutsen was second-team All-SEC, first team all-district, and honorable mention all-region; McConeghy was

honorable mention All-SEC, first-team all-district, and honorable mention all-region, as well as the team's most improved player, and Hurst was second-team All-SEC, first-team all-district, and honorable mention all-region.

Most of the younger girls in the starting line-up are in the outfield. Junior Jacki Crawford will patrol center. She played there last year when Petty was pitching. Junior Nicki Piasecki, another returning veteran, will play right. Sophomore Carey Schiller should get the call in left. When Knott is pitching, sophomore Nancy Pidd will play first.

Knott, who got little varsity mound time behind Petty and Kelly Cross

last season, heads the pitching staff. Two other seniors on the staff, lefty Missy Schumann and Sandy Schmid, neither of whom played last year, are likely relievers. That will put sophomores Schiller and Lauren Zuehlke in starting roles.

"They all worked real hard in the off season and I expect they will be able to do a good job," Beard says.

"But our pitchers have very little varsity experience and that is the one question mark we have. Our defense should be real strong and we should be a very good-hitting team. They were strong with the bat and did a real good job last year. We will have the ball in play all the time."

(Continued on page 12)

BUSH & HUTCHINSON, P.C.

DEBORAH J. HUTCHINSON, CPA MICHAEL W. BUSH, MBA, CPA
CERTIFIED PUBLIC ACCOUNTANTS

Bookkeeping, Tax Consulting, Payroll
Financial Planning, Business Start-Up
IRS & Treasury Audits & Collections

PERSONAL-BUSINESS-CORPORATE-FARM
CALL ONE OF OUR LOCATIONS

8064 Main St., Dexter 134 N. Howell St., Pinckney
Telephone: 426-3045 Telephone: 878-2666

IMPRINTED SPORTSWEAR

SHIRTS - JACKETS - CAPS
TEAM UNIFORMS

Silkscreen - Embroidery

Garment Numbering & Lettering

HARPER'S

SHOES - BOOTS - APPAREL

101 N. MAIN ST., CHELSEA, MI 48118

475-2311



MOONLIGHT MADNESS
20% to 30% off Storewide



RUNNING SHOES

Great Selection!
Lowest Prices you can find!

TRACK SUPPLIES are all in!

Spikes • Running Tights • Warm-Ups

We Specialize in CUSTOM TEAM ORDERS

Mon.-Thurs. 6 a.m.-9 p.m.; Fri. 6 a.m.-7:30 p.m.; Sat. 9 a.m.-5 p.m.; Sun. 9 a.m.-2 p.m.



120 W. Middle St.
Chelsea, MI 48118

475-1900

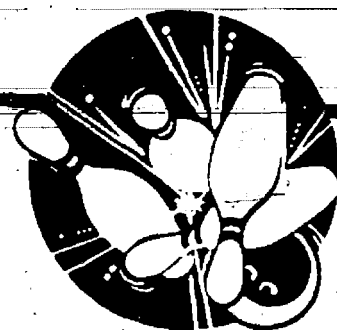

BERMUDA SHORTS NIGHT

Karaoke

Fun at the
Mark IV Lounge

Music - Fun - Games
Food & Drink Specials

THURSDAY, APRIL 8th

8 p.m. to 12 midnight

PRIZES

DOOR PRIZES

TONS OF FUN

CHELSEA LANES, INC.

Featuring the Mark IV Lounge

1180 M-32, Chelsea

Ph. 475-8141

BOWLING

Chelsea Suburban League

Standings as of March 31

McCalla Feeds	128	68
O'D	132	78
E & B Enterprises	115	95
Great Lakes Bancorp.	115	95
S & S Builders	112	98
Marlight Acres	102	94
Flow Ezy	100	110
Chelsea Masonry	94	109
Chelsea Lanes	93	117
Chelsea Pharmacy	87	118
The Stage Stop	87	123
M & D Productions	74	136
Games of 155 and over: D. Hollister, 156; B. Wild, 178, 155; J. Rowe, 228; J. Guenther, 178, 160; G. Williams, 164; B. Wolfgang, 156; B. Hais, 179, 91; A. Grau, 159; M. Rusk, 159; J. Schulte, 209, 197; J. Shepherd, 165; E. Figg, 165; D. Peck, 161; K. Krichbaum, 156; B. Moore, 169; I. Fouty, 190, 70; B. Hudson, 173; P. Harook, 160, 154, 164; E. Foster, 161; S. Jackson, 156, 162, 163; C. Miller, 15; E. Schulte, 174; C. Moeckel, 160; L. Leonard, 2, 152, 190; L. Alder, 158; M. Lemay, 156.		
Series of 465 and over: L. Leonard, 544; S. Jackson, 490; J. Schulte, 519; J. Guenther, 468; I. Fouty, 511; P. Harook, 478; J. Shepherd, 477; B. Faust, 504; B. Wild, 477; J. Rowe, 522.		

Tri-City Mixed League

Standings as of March 28

AD Sales	W	27
Alstrom Electric	56	35
Lightning Strikes	53	38
The Print Shop	51	40
Kam Kar Classics	50	41
Chelsea Lanes	49	42
Rosenreiter Excavating	49	42
Rocky Thirteen	46	45
Colonial House Salon	40	51
Chelsea Telecom	40	51
Thunder Rolls	39	53
Heary's Pub	34	57
Wolverine	32	59
The Rockies	32	59
Women, games 150 and over: A. Atwood, 159; Ziel, 162, 158, 153; J. Schulte, 158, 150, 175; C. Roberts, 162, 212, 150; D. Roberts, 166; M. Aldenour, 167; M. J. Boyer, 204, 156; C. Schulte, 150, 171; K. Fletcher, 153; N. Rosenreiter, 153, 159; B. Ritchie, 190; M. Alstrom, 175, 158; G. Polay, 166; B. Boyer, 178, 168, 207; C. Stevens, 153; C. Stoffer, 163, 171, 165; J. Staph, 162, 167; N. Cavander, 158; M. Stanley, 166, 156.		
Men, games 175 and over: A. Atwood, 455; Ziel, 475; Schulte, 435; C. Roberts, 524; Roberts, 488; M. J. Boyer, 509; C. Schulte, 465; Rosenreiter, 433; G. Ritchie, 435; M. Alstrom, 473; T. Boyer, 533; C. Stoffer, 472; J. Staph, 472; Miller, 534.		
Men, games 175 and over: C. Gipson, 186, 208; G. Boyer, 224; T. Schulte, 220, 178, 191; L. Roberts, 209; C. Ridenour, 210, 191; F. Boyer, 178; R. Zatorski, 210, 191, 177; P. Fletcher, 191; J. Ritchie, 215, 182; D. Alstrom, 188, 208, 177; T. Polay, 178; T. Stevens, 191; T. LaCroix, 200, 178; D. Schulte, 197; M. Dodes, 177, 222; R. Stanley, 178, 184.		
Men, series 475 and over: C. Gipson, 566; Boyer, 521; T. Schulte, 571; L. Roberts, 501; Ridenour, 533; R. Zatorski, 578; P. Fletcher, 514; J. Ritchie, 569; D. Alstrom, 574; T. Stevens, 480; T. LaCroix, 530; D. Schulte, 508; S. Cavander, 557; M. Dodes, 579; R. Stanley, 502.		

Nite Owl League

Standings as of March 29

	W
Chelsea Lanes	58
Pioneer Seed	52
Bad Boys	45
Chelsea Lions	36
Sumo Bowlers	36
Lyndon Sodbusters	27
Ind. high games: H. Thurkow, 245; J. Huehl, 191; T. Pulley, 178; N. Bollinger, 174.	
Ind. high series: H. Thurkow, 584; T. Pulley, 517; G. Scott, 499.	

Leisure Time League

Standings as of March 25

Tidy Bowlers	57	41
Who Knows	58	50
Mistifs	57 1/2	50 1/2
Sweetrollers	52 1/2	55 1/2
L. O.	41	66 1/2

400 series: M. Hanna, 425; M.L. Westcott, 472; G. Polay, 472; R. Horning, 442; E. Heller, 479; M.R. Cook, 466; J. Cole, 480; G. Wheaton, 430.

Games 140 and over: Julie Kuhl, 148; M. Hanna, 159; M.L. Westcott, 154, 158, 163; G. Polay, 163, 163; M. Wanser, 158; R. Horning, 159, 169; E. Heller, 146, 150, 159; M.R. Cook, 142, 154; M.L. Hahn-Setta, 143; J. Campbell, 149; D. Stetson, 203, 180; J. Cole, 156, 163; S. Wheaton, 145; K. Haywood, 141; G. Wheaton, 153, 145.

200 games: D. Stetson, 203.

500 series: D. Stetson, 510.

Rolling Pin League

Standings as of March 23

	W	L
Kitchen Maids	80	36
Tea Cups	70	46
Happy Cookers	64½	51½
Blenders	64	52
Grinders	56	60
Sugar Bowls	56	60
Coffee Cups	43	73
Kookie Cutters	41	75
140 games: M. Wooster, 156; L. Wacker, 175; P. Paige, 190, 177, 187; K. Strock, 193, 158; J. Edick, 187, 157; P. Harook, 201, 179; E. Swannberg, 150; J. Staph, 204, 182, 167; C. Reeves, 153; D. Hafner, 145; C. Ramsey, 160; B. Houk, 142, 142; G. Clark, 192, 167, 152; J. Kuhl, 143, 147; C. Stoffer, 154, 154; S. Ringe, 166, 142; P. Wurster, 150, 142; T. Kellman, 156; K. Conley, 154, 155, 141; D. George, 184, 148; D. Stetson, 186, 152, 146.		
400 series: M. Wooster, 409; L. Wacker, 436; P. Paige, 424; K. Strock, 483; J. Edick, 457; P. Harook, 458; J. Staph, 453; C. Ramsey, 415; B. Houk, 416; G. Clark, 511; J. Kuhl, 440; C. Stoffer, 438; S. Ringe, 419; P. Wurster, 418; K. Conley, 460; D. George, 451; D. Stetson, 484; I. Nicols, 406.		

Sunday Nite Come Ons

Standings as of March 21

	W	L
Sports Four	75	37
Hot-N-Cold	72 1/2	39 1/2
Proctor Racing	65	47
Whatchamacallies	62	50
Kam Kar Klansies	61 1/2	50 1/2
Sixty Niners	60	52
Nie's and Rose's	59	53
Waterloo Aces	59	53
The Big Dogs	58	54
Four W's	54	58
No Shows	53	59
Nuttan Honey	52	60
Noids	47	65
Pinheads	46	66
Happy Campers	45	68
Jan's	42	70
Bottoms Up	42	70
150 games, women: B. Ahrens, 184, 167; K. Strock, 210, 168; D. Klink, 173, 162; P. Vogel, 177; J. Rosenreiter, 164; S. Nicola, 166; J. Clouse, 160, 158; M. Batterbee, 174, 170; G. Clark, 183, 161; F. Calkins, 154; C. Vargo, 160; D. Fortner, 197; S. Walz, 164, 161, 159; B. Houk, 158, 158; J. Oake, 155; M. Flawick, 152; K. Fouty, 156; D. Dault, 154; S. Fletcher, 182; N. Hall, 154; H. Hamilton, 159, 153, 146.		
175 games, men: M. Dault, 198; J. Vogel, 189, 179; B. Calkins, 176; T. Fortner, 223, 190; R. Walz, 196; D. Walz, 175; R. Fishwick, 178; S. Oake, 187; M. Fouty, 186; P. Huston, 180; T. Klobuchar, 200; D. Hall, 178; W. Weston, 228; B. Hamilton, 199; S. Pribe, 177.		
450 series, women: B. Ahrens, 505; K. Strock, 514; D. Klink, 474; J. Clouse, 466; M. Batterbee, 490; G. Clark, 476; S. Walz, 464; S. Fletcher, 471; H. Hamilton, 482.		
500 series, men: M. Dault, 516; J. Vogel, 533; B. Calkins, 507; T. Fortner, 569; P. Huston, 517; W. Weston, 547; B. Hamilton, 510.		

Senior Fun Time League

Standings as of March 24

	W	L
Rejects	117	79
Happy Three	113	83
Gutter Dusters	112	84
Strikers	110½	85½
Triple Action	108	88
Go Getters	108½	90½
Three Cookies	100	96
Spliters	100	96
Green Ones	96	96
Currys & Bill	95	101
Good Timers	92	104
Pals	92	104
Happy Bowlers	91	106
Jolly Trio	85	111
Ten Pins	80	118
The Steadies	69	127
Women, high series: F. Noworyta, 457; I. Mayr, 436; G. Puckett, 438; E. Walker, 429; M. McGuire, 473.		

Women, high games: M. McGuire, 168, 156, 150; I. Mayr, 167; G. Puckett, 166, 153; F. Noworyta, 153, 167; A. Hoover, 163; C. Brooks, 158, 149; D. Richmond, 156; L. Parsons, 151, 145; E. Curry, 150; E. Walker, 156; L. Sanderson, 148; J. Campbell, 148; P. Allen, 147; M. Kieft, 145.

Men, high series: G. Beeman, 508; W. Gochanour, 493; C. Myers, 481; J. Richmond, 471; E. Curry, 458; B. Nicholas, 458; S. Worden, 450.

Men, high games: B. Marks, 210; G. Beeman, 208, 155; W. Gochanour, 184, 182; C. Myers, 175, 183; B. Nicholas, 166, 164; S. Worden, 164; J. Richmond, 182; E. Curry, 150, 158; A. Wahr, 157; J. Stoffer, 154; B. Balliet, 152.

Splits made: S. Worden, 3-10; M. Greenamyer, 4-9; N. Ratz, 4-9; G. Puckett, 4-7/8-10; M. McGuire, 6-10.

Mid-Morning Mixed League

Standings as of March 27

	W	L
Shockers	59	18
Hicks/Hess	54	23
Wolverines	53	24
Hurricanes	51	26
Seminoles	51	26
Rockies	39	38
Strike Force	26	51
People	25	52
Gutter Busters	19	58
Good Luck Troops	19	58
Male, games over 110: J. Bacon, 159; I. Kummer, 148; T. Bailey, 138; J. Stetson, 136; M. Vargo, 132; M. Hicks, 131; J. Summey, 122; J. Pichea, 118; J. Stimpson, 117; B. Sayers, 116; V-4, 115; T. Norris, 115; A. Hess, 114; J. Goss, 112; B. Hicks, 111.		
Male, series over 300: T. Bailey, 382; M. Vargo, 370; I. Kummer, 351; J. Stetson, 345; V-4, 345; J. Pichea, 344.		

Chelsea Bantams League

Standings as of March 27

	W	L
Gunnels	38	17
The Bush Wackers	33	22
Strikers	30	25
The Troils	9	46
Male, games over 50: S. Sweet, 124; R. Kaiser, 100; R. Boyer, 96; D. Armbruster, 84; P. Newhouse, 80; B.J. Castleberry, 69.		
Male, series over 100: S. Sweet, 201; R. Boyer, 187; R. Kaiser, 162; D. Armbruster, 148; P. Newhouse, 141; B.J. Castleberry, 133.		
Female, games over 50: B. Gunnels, 108; A. Aeschlman, 76; J. Gallas, 67; S. Castleberry, 66; K. Molnar, 60.		
Female, series over 100: B. Gunnels, 207; S. Castleberry, 131; A. Aeschlman, 128; J. Gallas, 114; K. Molnar, 109.		
Male star of the week: S. Sweet, 65 pins over average for series.		
Female star of the week: A. Aeschlman, 50 pins over average for series.		

Chelsea Youth Mixed League

Standings as of March 27

	W	L
Pin Doctors	54	23
Impact	46	31
The Cap'n's	45	32
The Dead Milkmen	42	35
3 Stooges	37	40
Wolverines	33	44
Super Strikes	33	44
X-Men	14	63
Male, games over 120: A. Sweet, 202; P. Urbaneck, 196; B. Armstrong, 193; M. Milazzo, 188; M. Klink, 176; C. Weir, 180; B. Renton, 181; M. Milazzo, 142; B. Culver, 136; K. Weiner, 136; J. Loomis, 136; K. Smith, 127; M. Randolph, 124.		
Male, series over 360: P. Urbaneck, 522; M. Milazzo, 516; A. Sweet, 500; M. Klink, 430; B. Armstrong, 407; C. Weir, 391; B. Renton, 383; J. Loomis, 383; B. Culver, 367.		
Female, games over 120: S. Steele, 183; E. Armstrong, 153; C. Vargo, 139.		
Female, series over 360: S. Steele, 482; C. Vargo, 411; E. Armstrong, 384.		
Male star of the week: M. Klink, 127 pins over average for series.		
Female star of the week: S. Steele, 50 pins over average for series.		

Football Fanatics League

Standings as of March 27

Pythons	W	L
Landale Mig.	47	23
Strocks	34	36
Chelsea Lanes	31	39
Male, games over 130: N. Schumann, 194; J. Strock, 189; E. Greenleaf, 181; B. Jedele, 163; C. Grossman, 153; M. Tuttle, 131.		
Male, series over 390: N. Schumann, 519; J. Strock, 473; E. Greenleaf, 470; B. Jedele, 403.		
Female, games over 120: H. Greenleaf, 162; M. Strock, 154.		
Female, series over 390: M. Strock, 433; H. Greenleaf, 415.		
Male star of the week: N. Schumann, 66 pins over average for series.		
Female star of the week: M. Strock, 94 pins over average for series.		

Chelsea Realty League

Standings as of March 24

	W	L
Team Pending	128	62
Quit Claim	116	94
Vacant Lot	107	103
K. of C. Land Lovers	102	108
All Most	93	117
Aces	84	126
150 games and over: J. Perry, 151; I. Nichols, 154, 156; K. Branch, 158, 158; T. Kellman, 150, 157; D. Stetson, 173, 196; N. Harvey, 156; S. Heim, 158; S. Martin, 150; M. Nadeau, 154; D. Martell, 174-161; H. Hamilton, 168, 161; S. Eisele, 168; K. Fitcher, 164; D. Noye, 170, 167; S. Kaiser, 153, 171; R. Hummel, 174, 173, 167.		
450 series and over: K. Branch, 175; T. Kellman, 533; D. Stetson, 486; H. Hamilton, 453; D. Noye, 485; S. Kaiser, 466; R. Hummel, 514.		
Star of the week: T. Kellman, 158 pins over average for series.		

Bumper Bowlers

Results from March 27

High games: S. Baldwin, 44; M. Molnar, 67; D. J. Fischhaber, 77; S. Boyer, 80; L. Aeschlman, 84.
--

Junior House League

Standings as of March 25

	W	L
Associated Drywall	69	22
Vogel's Party Store	62	29
Hughes Construction	48	43
JENEX	46	45
3-D Sales & Service	45	46
Chelsea Industries	42	49
Mark IV Lounge	42	49
Washington Engineering	42	49
Clery's Pub	40	51
Chelsea Lanes	40	51
Wolverine	39	52
Ind. high games: D. Lynch, 226; W. Weston, 225; J. Burgs, 223; E. Greenleaf, 222; B. Ringe, 220; R. Whitlock, 215.		
Ind. high series: R. Guenther, 579; P. Lehman, 578; R. Whitlock, 574; M. Frinkie, 569; D. Adams, 569; D. Lynch, 586.		

The Chelsea Standard, Wednesday, March 31, 1993



SIXTH GRADE traveling basketball team from Chelsea won the Napoleon Basketball Tournament held March 5-7. They finished with a 4-0 record against Jackson county teams. In front, from left, are coach Bill Wehrwein, Jason Mast, Brian Groesser, and Matt Hand. In back, from left, are assistant coach Tony Scheffler, Drew Henson, Anthony Arnold, Justin Fusco, Lance Mays, Rourke Skelton, and Vince Scheffler. Not pictured is Gavin Gunderson.

Chelsea Lanes Mixed League

Standings as of March 28

	W	L
Two of Us	133	64
Double Trouble	132	66
Hard Headers	119	96
Killer Bees	114	103
Lima Beans	99	118
Two Sweet	98	119
Rugrats	84 1/2	81 1/2
Alley Gators	65 1/2	60 1/2
Women: 425 series and over: G. Schmenk, 478; K. Stepp, 519; I. Homa, 465.		
Men, 475 series and over: T. Schulte, 483; R. Fletcher, 497; J. Sweet, 543; L. Sweet, 482.		
Women, 150 games and over: B. Schmenk, 177; 151, 150; K. Stepp, 172, 178, 169; J. Schulte, 153; I. Homa, 167, 154.		
Men, 175 games and over: T. Schulte, 189; R. Fletcher, 162, 178; J. Sweet, 196; M. Homa, 177.		

Senior House League

Standings as of March 28

Chelsea Lumber	W	L
McCalla Feeds	69	22
Vogel's Party Store	67	24
Sportman's Bar	60	31
Bollinger Sanitation	57	34
K & N Tile	51	40
Steele's Heating	51	40
Detroit Abrasives	50	41
DAPCO	48	43
Gina's Cafe	43	48
Klink Excavating	38	53
Waterloo Village Market	36	55
Thompson's Plaza	35	56
VFW No. 4078	32	58
Randy's Lime Service	33	58
Furniture Doctor	28	62
High series, 525 and over: J. Packard, 526; T. Stafford, 524; J. Bauer, 535; D. Bycraft, 538; C. Coltre, 531; M. Schanz, 536; P. Fletcher, 520; D. Hubbard, 522; G. Guyor, 547; J. Preston, 529; D. Thompson, 532.		
High games, 200 and over: G. Leonard, 201, 223; T. Stafford, 202; J. Alexander, 200; D. Alexander, 202; K. McCalla, 215, 204; D. Bycraft, 208; B. Bauer, 214; J. Bollinger, 201; D. Hall, 206; E. Riddle, 227, 228; B. Schanz, 203; P. Fletcher, 202, 218; J. Vogel, 210; P. Klink, 202; M. Dault, 225; G. Guyor, 228, 215; B. Faron, 202; G. Guyor, 210; R. Hamel, 200; D. Thompson, 206.		
High series, 600 and over: G. Leonard, 628; K. McCalla, 610; E. Riddle, 628; G. Guyor, 629.		

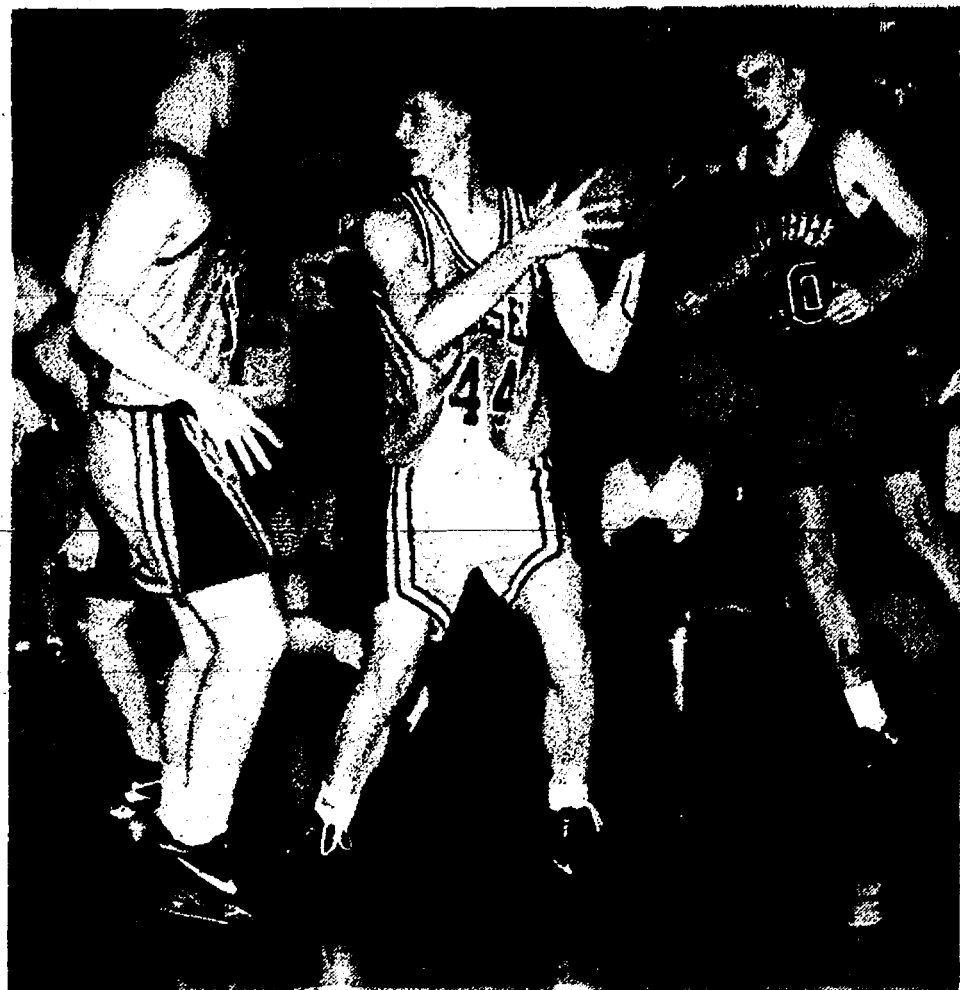

DANA SCHMUNK hauls down a rebound during last Wednesday's state quarter-final game at Willow Run. Although the Shorians beat the Bulldogs decisively, Chelsea did out-rebound the taller Shorians.



IT WAS A TOUGH NIGHT offensively for Chelsea's Tom Poulter in last Wednesday's state quarter-finals. Here, he is surrounded by Shorians as he tries to make a move to the basket.

Subscribe to The Chelsea Standard!

"Good service,
good coverage,
good price-

**That's State Farm
insurance."**

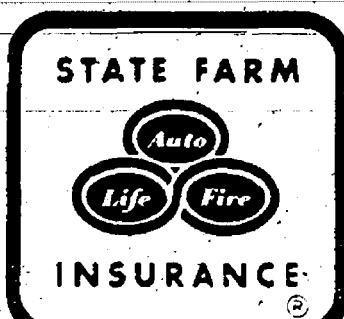

**JERRY
ASHBY**

102 E. Middle
Chelsea
475-8637



Like a good neighbor,
State Farm is there

State Farm Insurance Companies • Home Offices: Bloomington, Illinois

Softball Team Looks Strong

(Continued from page ten)

Beard won't hesitate to have his girls swing away or lay down a bunt.

And once the girls get on base, Beard won't be conservative. He'll have them running.

"We want to force the game, force the other team to play defense," he says.

"We can't sit still, stay back, and wait for the power hit."

Other Bulldogs include junior Alicia Lafferty, who Beard says will be a "role player," and sophomore Charlotte Ziegler and freshman Lisa Beard, who will come up from the

junior varsity for tournaments. Beard, the coach's daughter, may be called on to pitch if the staff runs into problems.

Volunteer assistant coaches include Joe's brother, Bill, Ty Anderson, Amy Poljan, and Cathy Sprawka. Parents have also been heavily involved, which Beard says has been enormously helpful.

Beard expects Chelsea to challenge Saline, Tecumseh, and Milan for the SEC title. All three teams have more experienced pitching.



TARGET PRACTICE for catchers has been part of the early-season workouts for the Chelsea Bulldogs. Here, Keri Lynch takes aim at a target on a wall. Defense may be the strongest part of Chelsea's game this year.

McCalla Named Wrestling MVP

Senior captain Kevin McCalla, who made his first appearance in the state tournament, was named the Chelsea Bulldogs' Most Valuable Wrestler at the team's awards banquet recently.

McCalla, who wrestled at 152 pounds, finished the season with a 33-8 record and a 108-39 mark over-all.

He also won the team awards for most victories and most pins at 19.

Senior Ian Dyer, who wrestled at 145 pounds, was named the team's Most Improved performer. He was a region qualifier and finished with a 27-7 record.

Quickest Pin honors went to 189-pound wrestler Chris Kargel at 9.8 seconds.

Andrew Parker, at 140 pounds, wrestled the most six-minute matches with 24.

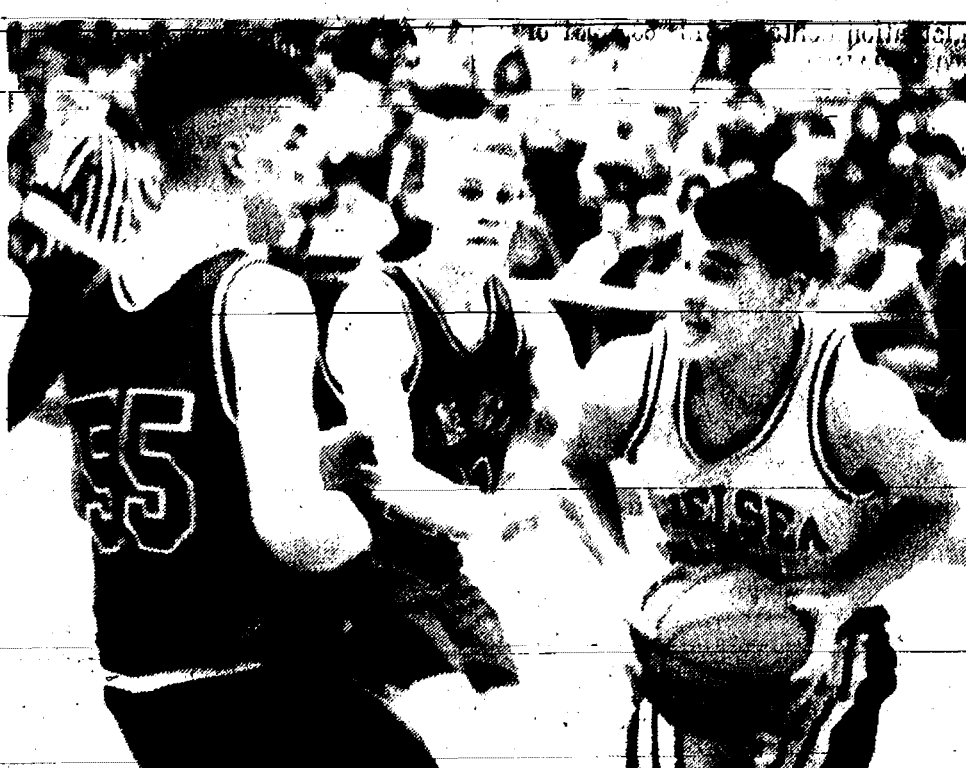

COLBY SKELTON tries to drive against Lake Shore's Dan Doan during last Wednesday's state quarter-final game at Willow Run. Chelsea lost the game, 69-38.

**Convenient
Weekly
Delivery**

in
each Wednesday's
mail

**for less than
29¢**

each week

The Chelsea Standard



LISA BEARD takes a swing at a pitch from a pitching machine during a recent practice. Coach Joe Beard expects his Bulldogs to be strong at the plate.

For the Hobbyist

We Stock A Wide Variety of
PLASTIC & WOOD MODELS
ERECTOR SETS
TRAINS - ROCKETS
PAINTS - BALSA WOOD

DEXTER HOBBY SHOP

8063 Main St., Dexter

Ph. 426-3910

GUN SHOW

**WASHTENAW
SPORTSMAN'S CLUB**

Sat., April 3

9 a.m. to 5 p.m.

Sun. April 4

9 a.m. to 4 p.m.

5095 Ellis Rd., Ypsilanti

For Further Information Call

(517) 547-7453



**HARPER
PONTIAC**

SALES & SERVICE



Bonneville SLE-H4U

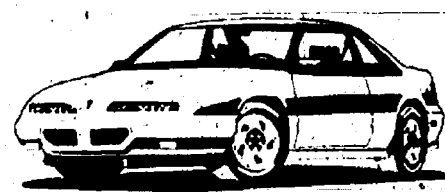

Grand Prix SE Coupe w/BYP



PONTIAC
Cares

- NO-DEDUCTIBLE 3-YR/36,000-MILE WARRANTY
- 24-HOUR TOLL-FREE ROADSIDE ASSISTANCE
- COURTESY TRANSPORTATION WHENEVER A NEW 1993 PONTIAC NEEDS WARRANTY SERVICE



100% of customers
surveyed recommend our
dealership based on buying
and service experience.

Call
**Sumner or Don
475-1306**

118 W. Middle St., Chelsea

SPRING SPECIAL

Offer Good Through 4-10-93

We Will Design
An
**INDIVIDUALIZED
PROGRAM**
for your
TOTAL FITNESS

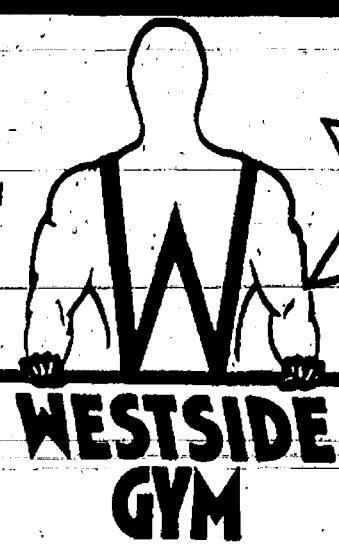

**WESTSIDE
GYM**

& FITNESS CENTER

PHONE 475-1900

120 1/2 W. Middle St., Chelsea, Michigan

AEROBIC FITNESS EQUIPMENT

CAM WEIGHT MACHINES • FREE WEIGHTS
SHOWERS & LOCKER ROOMS! ALL AIR-CONDITIONED!

INDIVIDUAL
One Year
Membership
\$219
Reg. \$270

COUPLE
One Year
Membership
\$365

Adopt-A-Pet

Animal Aid has rescued pets for adoption. Some will be shown Saturdays at Pet Pourri, 37592 W. Twelve Mile Rd., Farmington Hills (about 3 miles beyond Twelve Oaks Mall). Animals will be available between 10 a.m. and 2 p.m. all of April and May. There will be no showing April 17. Animal Aid will be returning to the Brighton Big Acre store June 5th.

DOGS

1. "Rocky"—Lab./Golden Retriever mix, neutered male, 4 years, black, very protective, adult home only, vaccinated, home without cats.

2. "Josh"—Collie mix, 20-25 lbs., male, 2½ years, housebroken, good with children, black and tan, short-medium coat, good with other pets, vaccinated, basic obedience trained.

3. "Stretch"—English Setter mix, male, black with ticking, medium coat, 40 lbs., young adult, abandoned. 4. Shepherd/Lab. mix puppies—2 females, 8 weeks, black, dad is pure Shepherd.

5. "Charlie"—Boston Terrier mix, neutered male, 2 years, housebroken, vaccinated, brindle.

6. "Ginger"—Springer/Lab. mix puppy, female, 9-10 weeks, white with black and tan, vaccinated, dewormed.

7. Golden Retriever/Shepherd mix puppies—8 weeks, tan with dark brown, both sexes.

8. "Lec"—Husky/Timber Wolf mix, male, 130 lbs., black and white, housebroken, vaccinated, playful around other pets, 1 year, adult home only, previous experience with Wolf crosses required.

9. "Lindsay Lou"—Pure Cocker, black, will be 3 years in August, no small children, vaccinated, used to other dogs and fenced yard, housebroken.

CATS

1. "Pookie"—Black and white, spayed female, 1 year, short-haired, used to other cats, vaccinated.

2. "Katman"—Black, white whiskers, male, short-haired, abandoned.

3. "Mingka"—Siamese mix, spayed female, 2½ years, declawed, vaccinated, shy, good with other animals and children, affectionate.

4. "Harley"—Light grey and white tiger, used to small kids, good with other pets, vaccinated, 1½ years.



WASHTENAW COUNTY Dairy-Livestock Council entertained Thursday, March 25 at Chelsea High school with their annual banquet. Approximately 480 persons attended with the dinner being catered by Joe Merkel of the Wolverine Food and Spirits. Dairy-Livestock Council officers and board include, front row, left to right, Mark Blumenauer, vice-president, Bob Heller, president,

Harold Trinkle, Willard Blumenauer, secretary-treasurer; second row, from left, Dennis Huehl, Loren Heller, Bob Mast and county agriculture agent Bill Ames; third row, from left, Reuben Lesser, Charles Koenn, Dan Grau and Jerry Kuhl; back row, from left, Dennis Trinkle, Paul Rothfuss, Jim Bristle, Nick Heller and Bill Nixon.

Pinckney Area Man On Marine Duty At Camp Lejeune

Marine Lance Cpl. Jeffrey W. Dawson, son of William G. and Martha M. Dawson of 8549 Rushview Dr., Pinckney, recently reported for duty with 2nd Battalion, 4th Marines, 2nd Marine Division, Marine Corps Base, Camp Lejeune, N.C.

The 1991 graduate of Pinckney High school joined the Marine Corps in October, 1991.

Area Metroparks Offer Nature Events

"Conifer Identification Hike," learning about the difference between spruces, pines, and other conifers and about the many ways conifers are valuable to humans and wildlife, will be held at the Activity Center of Hudson Mills Metropark near Dexter on Sunday, April 4 at 1 p.m. For more information/registration contact Hudson Mills Metropark at (313) 428-8211 or 1-800-47-PARKS.

Two nature events will be held at the Nature Center of Kensington Metropark near Milford/Brighton.

"Sticks and Stones Make Animal Homes," a naturalist-led walk focusing on animal homes and other basic needs of all animals, will be held Saturday, April 3 at 1:30 p.m.

An "Awesome Australian Autumn," Naturalist Bob Hotaling will present a program on the parks, reserves, and wildlife of southeastern Australia, including information on how to get there, on Sunday, April 4 at 2 p.m. For more information/registration contact (313) 685-1561 or 1-800-47-PARKS.

"Slopping the Hogs," a chance to help feed and water the farm animals will be held at the Farm Center of Kensington Metropark near Milford/

Brighton on Saturday, April 3 at 3 p.m. For ages 5 years and older. For more information/registration contact Kensington Farm Center at (313) 685-1561 or 1-800-47-PARKS.

Advance registration and a vehicle entry permit are required: (Annual - \$15 regular/\$8 Senior Citizen or Daily - \$3 week-ends and holidays, \$2 week-day except Tuesday, which are free entry days). For information/registration contact the Huron Clinton Metroparks, phone 1-800-47-PARKS.

Q: SO WHAT SHOULD YOU DO IN A RECESSION?

A: First, be brave and don't cut the ad budget.

Buy Recycled Products.

They're Worth Our Environment

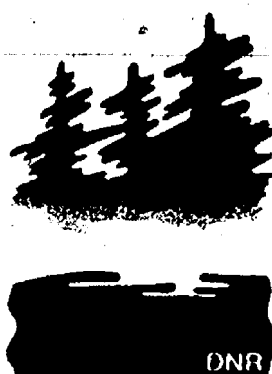

Spring Cleaning?

Friendly & helpful service always available

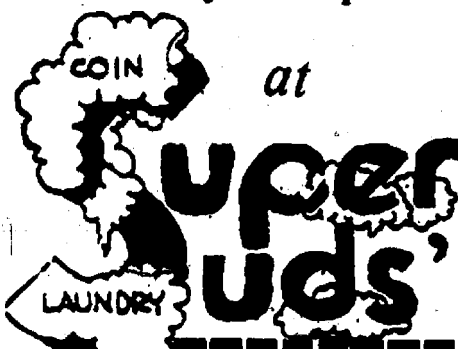

Indulge yourself Commuters to Ann Arbor: Have your laundry done while you work!!! just 80¢/lb. includes soap, bleach & softners

25¢ off EACH WASHER LOAD

LIMIT 4, OFFER GOOD THRU 4-31-93

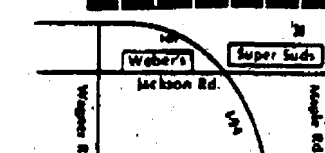

2750 JACKSON AVE., ANN ARBOR
1/2-mile east of Weber's Inn
Hours: 7 a.m.-11 p.m. • Seven Days
(313) 761-1889

Exclusive five-point, wide-zone autofocus.



Canon EOS A2 NEW!

- Features five-point autofocus for a wide range of focusing options
- "Whisper Drive" film transport with 5 fps and near-silent rewind mode. Built-in autolock flash with red-eye reduction
- Eight automatic exposure modes and metered manual
- Electronic control dials give you fast and easy access to camera functions including three metering systems and sixteen custom functions
- Includes Canon U.S.A. 1-year limited warranty/registration card

HURON CAMERA & VIDEO

We repair all makes and models of Cameras and Projectors
8060 MAIN ST., DEXTER PH. 426-4654
Just 10 minutes from Ann Arbor, Chelsea or Pinckney.
Extended Hours: Mon.-Fri., 8-6 Sat., 8-3.

COLORS THE CLOWN AND COMPANY

"Make Your Child's Party One To Remember"

PONY RIDES • ANIMAL MAGIC
FACE PAINTING • BALLOONS
(313) 428-7998
Children's Parties • Special Events



Look Over These Quality Previously-Owned Vehicles and SAVE BIG BUCKS!

GM AUCTION CARS

1992 BUICK REGAL 4-dr. 12,300 miles.....\$11,900	1992 OLDS DELTA 88 L.S. 12,300 miles.....\$16,700
1992 OLDS ACHIEVA 11,100 miles.....\$11,500	1992 OLDS CUTLASS CIERA 4-dr. 12,800 miles.....\$11,900
1992 REGAL LIMITED 4-dr. 15,600 miles.....\$13,900	1992 OLDS CUTLASS SUPREME 4-dr. 11,300 miles.....\$13,500
1992 CHEV LUMINA 4-dr. 11,000 miles.....\$11,900	1992 CHEV CAPRICE 4-dr. 14,900 miles.....\$12,900
1992 BUICK SKYLARK 4-dr. 6,300 miles.....\$12,900	1992 CHEV CORSICA 4-dr. 14,700 miles.....\$9,900
1992 BUICK LeSABRE 4-dr. 6,200 miles.....\$16,900	1992 BUICK CENTURY 4-dr. 18,700 miles.....\$12,500
1992 OLDS DELTA ROYAL 11,200 miles.....\$15,700	1992 GEO PRIZM 4-dr. 14,100 miles.....\$8,995

QUALITY USED CARS & TRUCKS

1992 CHEV. LUMINA 4-dr. 11,000 miles.....\$11,700	1988 FORD PICK-UP ½-ton, 4x4.....\$8,995
1992 BUICK SKYLARK 4-dr. 6,300 miles.....\$12,900	1988 CHEV. CAPRICE 4-dr.....\$4,995
1992 BUICK LeSABRE 4-dr. 6,200 miles.....\$16,900	1988 CHEV. CAPRICE 4-dr.....\$6,995
1992 OLDS DELTA ROYAL 11,200 miles.....\$15,700	1988 CHEV. CELEBRITY 4-dr. Was \$4,995.....\$3,995
1992 OLDS DELTA 88 L.S. 12,300 miles.....\$16,700	1988 MERCURY GRAND MARQUIS.....\$5,995
1989 BUICK PARK AVE. 4-dr.....\$9,995	1987 5-10 CHEV BLAZER Real sharp.....\$7,995
1989 CHEV ½-ton 4x4 Pick-Up.....\$10,500	1987 CHEV ½-Ton 4x4. Sharp.....\$6,995
1988 OLDS CUTLASS SUPREME 2-dr.....\$5,995	1987 FORD CONVERSION VAN\$5,995
1988 OLDS CIERA STA WAGON.....\$4,995	1987 FORD CLUB WAGON\$6,995
1988 CHEV ½-Ton 4x4 Nice.....\$10,900	1986 OLDS TORONADO 2-dr.....\$5,995
1988 CHEV CELEBRITY 4-dr.....\$4,995	1986 BUICK SKYLARK SOMERSET\$4,995
1988 CHEV CAVALIER 4-dr.....\$5,295	1983 CADILLAC BROUGHAM 4-dr.....\$4,995

CALL Dave, John, or Fred

FAIST-MORROW

"Where the Quality Used Cars Are Found"

1500 S. Main St. CHelsea OPEN TILL 6:00 p.m.
475-8663 MON & THURS
OPEN SAT 9-3

The ABCs of Good Medical Care



For appointments
with Dr. Yarows,
Dr. Gleespen or
Ms. Cummings,
call 313 475-8677.

AVAILABILITY

Weekday office hours, with evening appointments two nights a week. Direct telephone access when our office is closed.

BROAD outpatient and inpatient experience includes critical disease care.

CERTIFICATION

Dr. Steven Yarows
Board-certified in internal medicine, added credentials in geriatric medicine, Fellow of American College of Physicians.

Dr. Martin Gleespen
Board-certified in internal medicine, added credentials in geriatric medicine, Aviation Medical Examiner.
Karen Cummings, PAC
Certified Physician's Assistant.

CONTINUITY

The same doctor coordinates both your inpatient and outpatient care.

COMMUNITY SUPPORT

We actively support Chelsea Community Hospital, Chelsea Civics Foundation, Purple Rose Theatre, Faith-In-Action, Huron Valley Ambulance, and other local charities.

COST-EFFECTIVE

medical care is a priority.

DEPENDABILITY

We've served the Chelsea area for more than 10 years.

EQUIPMENT

We offer you state-of-the-art equipment and a brand new office for your comfort and security. Our onsite laboratory, EKGs, suturing, and dermatology procedures save you time.

FRIENDLY STAFF

We try to make your visit a pleasant one.

GREAT ACCESS TO OUR PRACTICE

There's easy parking all around.

HEALTH INSURANCE PLANS

We accept almost all plans; including many HMOs.



Chelsea Internal Medicine Consultants, PC

128 Van Buren at Main Street

Church Services

Assembly of God—

FIRST ASSEMBLY OF GOD
1400 Old US-12, Chelsea
The Rev. N. James Massey, Pastor.
Every Sunday—
9:45 a.m.—Sunday school.
10:45 a.m.—Sunday morning worship, and children's service.
6:00 p.m.—Evening service.
Every Wednesday—
7:00 p.m.—Mid-week services.

CHELSEA CHRISTIAN FELLOWSHIP
377 Wilkinson St.
Church tel. 475-8305
John Dambacher, Pastor
Every Sunday—
8:00 a.m.—Overcomers Worship Service.
9:30 a.m.—Coffee, juice and fellowship.
10:00 a.m.—Worship service for all ages.
10:50 a.m.—Worship service and Children's Church.
8:00 p.m.—Evening Service.
Every Wednesday—
7:00 p.m.—Family Night.
Van pick-up available for Sunday morning and Wednesday evening.

Methodist—
FIRST BAPTIST CHURCH OF GREGORY
The Rev. Richard Mathew, Pastor
Every Sunday—
9:45 a.m.—Sunday school.
11:00 a.m.—Morning worship.
7:00 p.m.—Evening worship.
Every Wednesday—
7:00 p.m.—Mid-week service.
8:00 p.m.—Choir practice.

NORTH SHARON BAPTIST
Sylvan and Washburne Rds.
Bill Winger, Pastor
Every Sunday—
10:00 a.m.—Sunday school.
11:00 a.m.—Morning preaching service.
Every Wednesday—
7:00 p.m.—Bible study and prayer meeting.
Nursery available at all services.

Catholic—
ST. MARY
The Rev. Fr. David Philip Dupuis, Pastor
Every Sunday—
8:00 a.m.—Mass.
10:00 a.m.—Mass.
Every Saturday—
12:00 noon-1:00 p.m.—Confessions.
6:00 p.m.—Mass.

Christian Scientist—
FIRST CHURCH OF CHRIST SCIENTIST
1285 Washburne Ave., Ann Arbor
Every Sunday—
10:30 a.m.—Sunday school, morning service.

Church of Christ—
CHURCH OF CHRIST
1260 Old US-12, East
Minister, R.D. Farnell
Every Sunday—
9:30 a.m.—Bible classes, all ages.
10:30 a.m.—Worship service. Nursery available.
6:00 p.m.—Worship service. Nursery available.
Every Wednesday—
7:00 p.m.—Bible classes, all ages.
First and Third Tuesday of every month—
7:00 p.m.—Ladies class.

Episcopal—
ST. BARNABAS
1260 Old US-12
(Directly across from the Fairgrounds)
The Rev. Fr. J. Beaudouin, U.S.P.
The Rev. Beverly M. Pruitt, Deacon.
Every Sunday—
9:00 a.m.—Christian Education, Nursery.
10:00 a.m.—Worship and Holy Communion.
10:00 a.m.—Nursery.
11:00 a.m.—Family coffee hour.

Free Methodist—
CHELSEA FREE METHODIST
1665 Wacker Rd.
Mearl Bradley, Pastor
G. Harry Bonney, Associate Pastor
Wednesday, March 31—
7:00 a.m.—Early Celebration.
9:30 a.m.—Coffee Fellowship.
9:45 a.m.—Sunday School.
11:00 a.m.—Morning Celebration.
6:00 p.m.—Evening Vespers.

Lutheran—
FAITH EVANGELICAL
9575 North Territorial Rd.
The Rev. Mark Porinsky, Pastor
Wednesday, March 31—
7:30 p.m.—Lent VI worship. Pastor Hoepner preaches on the Third of the Hammer.
8:25 p.m.—Choir.
Saturday, April 3—
HVLHS forensics and art fair.
Sunday, April 4—
10:00 a.m.—Worship with Lord's Supper. Jesus Palm Sunday Confrontation.
Monday, April 5—
8:30 p.m.—Lutheran Girl Pioneers.
7:30 p.m.—Council.
9:00 p.m.—Elders.
Tuesday, April 6—
6:00 p.m.—8:00 p.m.—Confirmation make-up only.

OUR SAVIOR LUTHERAN
1515 S. Main, Chelsea
The Rev. Franklin H. Giebel, Pastor
Wednesday, March 31—
7:00 p.m.—Worship.
Sunday, April 4—
9:00 a.m.—SS/Bible classes.
10:30 a.m.—Worship/Communion.
6:30 p.m.—Confirmation.

ST. JACOB EVANGELICAL
LUTHERAN
12501 Rietveld Rd., Grass Lake
The Rev. Paul C. Stratman, Pastor
Every Sunday—
9:00 a.m.—Sunday school, Family Bible Study.
10:15 a.m.—Worship service.

ST. THOMAS LUTHERAN
1000 W. Ellsworth Rd.
(9 miles south and 3 miles west of Dexter)
The Rev. John Ruske, Pastor
Sunday, April 4—
9:30 a.m.—Sunday school and Bible class.
10:45 a.m.—Worship with Holy Communion.

TRINITY LUTHERAN
5756 M-36, three miles east of Gregory
Robert Carlton, Vacancy Pastor.
Every Sunday—
9:00 a.m.—Sunday School and Bible Class.
10:15 a.m.—Worship.
Communion first and third Sunday.

ZION LUTHERAN
E.L.C.A.
Corner of Fletcher and Waters Rds.
The Rev. Mark Werauch, Pastor
Wednesday, March 31—
6:15 p.m.—Lenten meal.
7:30 p.m.—Lenten service and senior choir.

Methodist—
SALEM GROVE UNITED METHODIST
3200 Notters Rd.
The Rev. Jan Paige
Every Sunday—
9:30 a.m.—Church school.
10:30 a.m.—Morning worship.

FIRST UNITED METHODIST
Parks and Territorial Rds.
Pastor Wayne Miller
Every Sunday—
9:30 a.m.—Worship service.
10:00 a.m.—Sunday school.

WATERLOO VILLAGE
UNITED METHODIST
8118 Washington St.
Pastor Wayne Miller
Every Sunday—
10:00 a.m.—Sunday school.
11:15 a.m.—Worship service.

FIRST UNITED METHODIST
128 Park St.
The Rev. Richard L. Duke, Pastor
Wednesday, March 31—
3:00 p.m.—Glory Choir rehearsal.
8:30 p.m.—Prayer group, in Assembly Room.
7:15 p.m.—Study group, in Assembly Room and Chapel Bells rehearsal.
Sunday, April 4—
8:00 p.m.—Chancel Choir rehearsal.

Methodist—
ST. JOHN'S
121 East Middle Street
The Rev. Nancy Doty, Pastor
Every Sunday—
9:30 a.m.—Sunday school.
11:00 a.m.—Worship service.

United Church of Christ—
BETHEL EVANGELICAL AND REFORMED
Freedom Township
The Rev. Roman A. Reineck, Pastor
Every Sunday—
10:00 a.m.—Worship service.

CONGREGATIONAL
121 East Middle Street
The Rev. Keith Robertson, Interim-Minister
Office hours: Monday-Friday, 9 a.m.-12 p.m.
Every Sunday—
10:00 a.m.—Worship.
10:00 a.m.—Sunday school, K-7. Nursery provided.
Every Thursday—
7:00 p.m.—Choir practice.

ST. JOHN'S
Rogers Corners, Waters and Fletcher Rds.
The Rev. Nancy Doty, Pastor
Every Sunday—
9:00 a.m.—Worship service, Sunday school.

ST. JOHN'S EVANGELICAL AND REFORMED
Francisco
The Rev. Gordon Hills
Every Sunday—
10:30 a.m.—Sunday school and worship service.
First Sunday of every month—
Communion.

ST. PAUL
The Rev. Erwin R. Koch, Pastor
Wednesday, March 31—
6:30 p.m.—Children's choir.
7:15 p.m.—Lenten study class.
7:30 p.m.—Chancel Choir.
Thursday, April 1—
7:15 a.m.—Church night.

CHURCH OF CHRIST
OF LATTER-DAY SAINTS
1330 Freer Rd.
Sam Skidmore, branch president
517-456-7876 or leave a message at 475-1778
Every Sunday—
9:30-10:20 a.m.—Adult and Youth Sunday.
9:30-11:15 a.m.—Primary School.
10:25-11:15 a.m.—Priesthood and Relief Society.
11:20-12:30 p.m.—Sacrament meeting.

Non-Denominational—
CHELSEA HOSPITAL MINISTRY
Every Sunday—
10:00 a.m.—Morning service, Chelsea Community Hospital Chapel.

COVENANT
50 N. Freer Rd.
The Rev. Siegfried S. Johnson, Pastor
Every Sunday—
9:00 a.m.—Church school.
10:30 a.m.—Worship.
11:30 a.m.—Choir.

CHELSEA FULL GOSPEL
775 S. Main St. (FIA building)
John & Sarah Grosser, Pastors
475-7379
Every Sunday—
10:15 a.m.—Prayer and healing team.
11:00 a.m.—Praise and worship.
6:00 p.m.—Praise and worship.
Every Wednesday, Family Night—
7:00 p.m.—Church school classes for all ages.
Classes meet in lower level of First Assembly, 14900 Old US-12.

IMMANUEL BIBLE
145 E. Summit St.
Ron Clark, Pastor
Every Sunday—
9:45 a.m.—Sunday school, nursery provided.
11:00 a.m.—Morning worship, nursery provided.
6:00 p.m.—Evening worship.

MT. HOPE BIBLE
1284 Trist Rd., Grass Lake
The Rev. Joseph A. O'Neill, Pastor.
Every Sunday—
10:00 a.m.—Sunday school.
11:00 a.m.—Morning worship.
6:00 p.m.—Evening service.
Every Wednesday—
7:00 p.m.—Bible study.

ST. VLADIMIR ORTHODOX CHURCH
The Rev. Fr. Paul Karas, Pastor
(between Steinbach and Dancer Rds.)
Sunday Services—
9:30 a.m.—Hour.
9:00 a.m.—Holy Confession.
10:00 a.m.—Divine Liturgy.

NEW LIFE CHRISTIAN CENTER
50 Freer Rd. (Covenant church)
Pastors Erik & Mary Hansen
Every Sunday—
12:30 p.m.—Praise, worship, Children's Church.
6:00 p.m.—In home meetings.
1st Monday of the month—
7:00 p.m.—Women of Faith meets in homes.
Every Wednesday—
7:00 p.m.—Praise and prayer.

Presbyterian—
FIRST UNITED PRESBYTERIAN
2075 Williamsville Rd., Unadilla
The Rev. Mary Groty
Every Sunday—
9:30 a.m.—Sunday school.
11:00 a.m.—Worship service.

United Church of Christ—
BETHEL EVANGELICAL AND REFORMED
Freedom Township
The Rev. Roman A. Reineck, Pastor
Every Sunday—
10:00 a.m.—Worship service.

CONGREGATIONAL
121 East Middle Street
The Rev. Keith Robertson, Interim-Minister
Office hours: Monday-Friday, 9 a.m.-12 p.m.
Every Sunday—
10:00 a.m.—Worship.
10:00 a.m.—Sunday school, K-7. Nursery provided.
Every Thursday—
7:00 p.m.—Choir practice.

ST. JOHN'S
Rogers Corners, Waters and Fletcher Rds.
The Rev. Nancy Doty, Pastor
Every Sunday—
9:00 a.m.—Worship service, Sunday school.

ST. JOHN'S EVANGELICAL AND REFORMED
Francisco
The Rev. Gordon Hills
Every Sunday—
10:30 a.m.—Sunday school and worship service.
First Sunday of every month—
Communion.

ST. PAUL
The Rev. Erwin R. Koch, Pastor
Wednesday, March 31—
6:30 p.m.—Children's choir.
7:15 p.m.—Lenten study class.
7:30 p.m.—Chancel Choir.
Thursday, April 1—
7:15 a.m.—Church night.

CHURCH OF CHRIST
OF LATTER-DAY SAINTS
1330 Freer Rd.
Sam Skidmore, branch president
517-456-7876 or leave a message at 475-1778
Every Sunday—
9:30-10:20 a.m.—Adult and Youth Sunday.
9:30-11:15 a.m.—Primary School.
10:25-11:15 a.m.—Priesthood and Relief Society.
11:20-12:30 p.m.—Sacrament meeting.

Non-Denominational—
CHELSEA HOSPITAL MINISTRY
Every Sunday—
10:00 a.m.—Morning service, Chelsea Community Hospital Chapel.

COVENANT
50 N. Freer Rd.
The Rev. Siegfried S. Johnson, Pastor
Every Sunday—
9:00 a.m.—Church school.
10:30 a.m.—Worship.
11:30 a.m.—Choir.

CHELSEA FULL GOSPEL
775 S. Main St. (FIA building)
John & Sarah Grosser, Pastors
475-7379
Every Sunday—
10:15 a.m.—Prayer and healing team.
11:00 a.m.—Praise and worship.
6:00 p.m.—Praise and worship.
Every Wednesday, Family Night—
7:00 p.m.—Church school classes for all ages.
Classes meet in lower level of First Assembly, 14900 Old US-12.

IMMANUEL BIBLE
145 E. Summit St.
Ron Clark, Pastor
Every Sunday—
9:45 a.m.—Sunday school, nursery provided.
11:00 a.m.—Morning worship, nursery provided.
6:00 p.m.—Evening worship.

MT. HOPE BIBLE
1284 Trist Rd., Grass Lake
The Rev. Joseph A. O'Neill, Pastor.
Every Sunday—
10:00 a.m.—Sunday school.
11:00 a.m.—Morning worship.
6:00 p.m.—Evening service.
Every Wednesday—
7:00 p.m.—Bible study.

ST. VLADIMIR ORTHODOX CHURCH
The Rev. Fr. Paul Karas, Pastor
(between Steinbach and Dancer Rds.)
Sunday Services—
9:30 a.m.—Hour.
9:00 a.m.—Holy Confession.
10:00 a.m.—Divine Liturgy.

NEW LIFE CHRISTIAN CENTER
50 Freer Rd. (Covenant church)
Pastors Erik & Mary Hansen
Every Sunday—
12:30 p.m.—Praise, worship, Children's Church.
6:00 p.m.—In home meetings.
1st Monday of the month—
7:00 p.m.—Women of Faith meets in homes.
Every Wednesday—
7:00 p.m.—Praise and prayer.

Presbyterian—
FIRST UNITED PRESBYTERIAN
2075 Williamsville Rd., Unadilla
The Rev. Mary Groty
Every Sunday—
9:30 a.m.—Sunday school.
11:00 a.m.—Worship service.

United Church of Christ—
BETHEL EVANGELICAL AND REFORMED
Freedom Township
The Rev. Roman A. Reineck, Pastor
Every Sunday—
10:00 a.m.—Worship service.

CONGREGATIONAL
121 East Middle Street
The Rev. Keith Robertson, Interim-Minister
Office hours: Monday-Friday, 9 a.m.-12 p.m.
Every Sunday—
10:00 a.m.—Worship.
10:00 a.m.—Sunday school, K-7. Nursery provided.
Every Thursday—
7:00 p.m.—Choir practice.

ST. JOHN'S
Rogers Corners, Waters and Fletcher Rds.
The Rev. Nancy Doty, Pastor
Every Sunday—
9:00 a.m.—Worship service, Sunday school.

ST. JOHN'S EVANGELICAL AND REFORMED
Francisco
The Rev. Gordon Hills
Every Sunday—
10:30 a.m.—Sunday school and worship service.
First Sunday of every month—
Communion.

ST. PAUL
The Rev. Erwin R. Koch, Pastor
Wednesday, March 31—
6:30 p.m.—Children's choir.
7:15 p.m.—Lenten study class.
7:30 p.m.—Chancel Choir.
Thursday, April 1—
7:15 a.m.—Church night.

CHURCH OF CHRIST
OF LATTER-DAY SAINTS
1330 Freer Rd.
Sam Skidmore, branch president
517-456-7876 or leave a message at 475-1778
Every Sunday—
9:30-10:20 a.m.—Adult and Youth Sunday.
9:30-11:15 a.m.—Primary School.
10:25-11:15 a.m.—Priesthood and Relief Society.
11:20-12:30 p.m.—Sacrament meeting.

Non-Denominational—
CHELSEA HOSPITAL MINISTRY
Every Sunday—
10:00 a.m.—Morning service, Chelsea Community Hospital Chapel.

COVENANT
50 N. Freer Rd.
The Rev. Siegfried S. Johnson, Pastor
Every Sunday—
9:00 a.m.—Church school.
10:30 a.m.—Worship.
11:30 a.m.—Choir.

CHELSEA FULL GOSPEL
775 S. Main St. (FIA building)
John & Sarah Grosser, Pastors
475-7379
Every Sunday—
10:15 a.m.—Prayer and healing team.
11:00 a.m.—Praise and worship.
6:00 p.m.—Praise and worship.
Every Wednesday, Family Night—
7:00 p.m.—Church school classes for all ages.
Classes meet in lower level of First Assembly, 14900 Old US-12.



HELP FOR CORN CROP FARMERS: USDA Secretary Mike Espy (center) and Congressmen James Barcia, David Camp and Bob Carr and Senator Don Riegle (left to right) look at a sample of Michigan corn during a meeting on the crop's loss at which Espy promised to try and provide relief.

Help for Michigan Corn Farmers May Be Coming

Washington—Congressman Bob Carr and other members of Michigan's congressional delegation met March 23 with U.S. Department of Agriculture Secretary Mike Espy and urged him to take quick action to aid Michigan corn farmers. Espy said he would dispatch USDA inspectors to Michigan "tomorrow" to determine if losses are widespread enough to provide disaster relief.

"I'm pleased that Secretary Espy has pledged quick action," Bob Carr said. "I met with mid-Michigan farmers just last week, and they made clear to me how important it is that some sort of relief come soon."

Michigan's 1992 corn crop was rendered unfit for market due to bad weather throughout the growing season. Espy said he would personally get involved in finding a source of financial relief for Michigan corn farmers, utilizing surplus funds from other disaster relief accounts. Carr urged a quick decision because Michigan corn farmers are less than one month from planting their 1993 crop and need to know if financial help is forthcoming.

The 1990 Farm Bill did not provide specific funds or authorization to help

farmers whose crops were lost due to poor quality. Because of bad weather in the state, the vast majority of the 1992 Michigan corn crop was rated by USDA at sample grade, the lowest possible quality rating, and is not even fit for animal feed.

Espy also told Carr and other Michigan delegation members that ethanol would be exempt from President Clinton's BTU tax, and that the USDA was stopping all federal farm foreclosures until policies could be reviewed.

EVANGELISTIC/PROPHETIC MINISTRY

Monday, April 5th at 7 p.m.

TIM & ESTHER MEYERS of Harrisburg, Pa., will be holding a service for one night in Chelsea.

As a man with a prophetic/evangelistic calling Tim Meyers has ministered on four continents and in 12 nations around the world. In Bolivia 742 came to know Jesus Christ and were filled with the Holy Spirit.

LOCATION: Covenant Church Building at the corner of Old US-12 and Freer Roads.

SPONSORED BY:

New Life Christian Center of Chelsea

All are welcome to attend this meeting.

Call 475-8793

U.S. Savings Bonds make good business sense!

Call today to find out just how much Bonds can do for you



1-800-US-BONDS

Attention

Woodworkers

Hardwood Clearance Sale

Truckload prices as low as

\$.75/Board Ft. for #2 Oak

(for pickup load, 250 Bd. Ft. or more)

Clearance prices on #1 Common, & Select grades of Oak, Ash, thin Walnut & Cherry also leftover oak plank flooring

Sat. & Sun., March 27 & 28

9 a.m. to 6 p.m.

10051 Boyce Rd., Chelsea

475-9567

THANK YOU

FAITH IN ACTION/ CHELSEA SOCIAL SERVICES wishes to extend its thanks to the following for their participation in and contribution to the success of its first annual **BENEFIT BANQUET** which was held Saturday, March 20, 1993. Your efforts were greatly appreciated.

CHELSEA COMMUNITY HOSPITAL, Facility and Dinner

Ron Yonkoski and staff, preparation and serving

CHELSEA GREENHOUSE, Floral Decorations

Walter and Sandy Zeeb

PHOENIX DESIGN, Display

Terry Jurawitz

REV. ERWIN R. KOCH, Speaker

Pastor, St. Paul United Church of Christ, Chelsea

DOOR PRIZE DONATIONS

CHILDREN'S ORCHARD, Walter Hamilton

COMMON GRILL, Craig Common

DETROIT TIGERS, Russ Miller

PURPLE ROSE THEATRE, Alan Ribant

WEST SIDE GYM, Jon Oesterle

WATER COLOR PRINT, Carol Miller

BANQUET COMMITTEE

Lorraine M. Perford, Chair

Douglas M. Dault

Kay Heller

Sr. Eileen Shaugnessy

Rev. Mark Werauch

PARTICIPANTS

Rev. Jerrold Beaumont

Nancy Grau

Douglas M. Dault

Robert W. Carr

Rev. Mark Werauch

VOLUNTEERS

Mable Brown

Margaret Hatt

Mae Hill

Serice Ottoman

Mary Kay Weber



INSURANCE COMPANY OF AMERICA

Member of The Hanover Companies

Palmer Insurance

3074 Baker Road

Dexter, Michigan 48130

426-5047

SPECIAL DISCOUNTS FOR SENIORS - TEACHERS - NON-SMOKERS



Sen. Pollack To Discuss School Funding With PTN

Responding to concerns about state support for public schools and continuation of important enrichment programs in the Chelsea School District, the North Elementary school parent-teacher organization—Parents and Teachers for North School, or PTN—has requested a personal meeting with Senator Lana Pollack. Senator Pollack has agreed to meet with PTN parents during a special evening session to be held at North school on April 12 at 7:30 p.m.

"This will be a very important meeting," states Melody Reifel, president of PTN. "State funding of public education has been a problem for several years now. It's been discussed a lot in the legislature, and now it's becoming a very serious problem for local districts who are trying to maintain the quality of their programs."

"In 1991, the State passed legislation that required that Chelsea and similar 'out-of-formula' districts give up portions of their commercial and industrial property tax funding, and that initially left the Chelsea District with almost a \$130,000 budget deficit. "Just last June, we were all concerned about whether we would be able to get voter approval for adequate millage to let us maintain many of our school's services and programs—art, Triad, music and others. Now, the legislature is considering a number of alternative proposals for changing the State's K-12 funding formula, and some of these could have seriously negative effects on us. We need to find out from Senator Pollack what is likely to happen."

In the letter inviting Senator Pollack to meet with PTN parents, the session's objective is described as "to ensure that parents at our school are informed about upcoming changes so that we can better participate with our local school officials to maintain adequate funding for all of our school programs." Bill Thomas, who is arranging the Pollack meeting for the PTN, recently reviewed current legislative proposals with William Wescott, North school principal, and Fred Mills, assistant superintendent of the Chelsea District. "Apparently, it's a very dynamic situation in Lansing right now," Thomas reports. "There are at least four competing proposals. The Governor's new proposal, which appears to be the most likely one to pass, will lower property tax rates to 20 mills and increase the sales tax to 6%. Mills estimates that the net effect of this proposal on our district will be a \$350,000 reduction in revenues."

Another concern of the PTN parents is the timing of the effective dates of proposed changes. The Governor's



SEN. LANA POLLACK

proposal hinges on voter approval of the sales tax increase. The vote on the sales tax won't occur until June, but June is the same month that the Chelsea School Board must submit its operating millage for approval to the district's voters.

"We don't want to let these issues go until the last minute," says Reifel. "We want to find out what we can do to influence these decisions and to avoid problems for our district next year. We believe Senator Pollack's presentation will be very helpful, and we are optimistic that we will have a good turnout of North school parents."



THE QUALITY NAPA PARTS WE INSTALL ARE BACKED BY THE NAPA NATIONAL WARRANTY PROGRAM.*

So, whether you're driving across town or across the country, visit us first—and travel with confidence.

Grimes Auto Repair
7910 Dexter-Ann Arbor Rd., Dexter
Ph. 426-0417

Free Camping Week-End Offered in Some Parks

The Department of Natural Resources will waive all camping fees, reservation fees and the Michigan State Parks Motor Vehicle permit fee for campers who stay at one of 11 designated state parks on Free Camping Week-end, May 21-22.

"This is the second year we have offered a Free Camping Week-end for state parks campers," DNR Director Roland Harmes said. "It gives them a chance to discover parks they haven't visited before, and it's an opportunity for first-time campers to try out this kind of outdoor recreation at no cost."

Interested campers are encouraged to make their reservations early to stay at one of the following participating state parks on Free Camping Week-end:

- In the Upper Peninsula—Baraga State Park (906-482-0278); Twin Lakes State Park near Toivola (906-482-0278); and Muskallonge State Park near Newberry (906-492-3415).
- In the northern Lower Peninsula—Clear Lake State Park near Atlanta (517-785-4388); Harrisville

State Park (517-362-5041); and Orchard Beach State Park near Manistee (616-843-8671).

- In the southern Lower Peninsula—Ionia Recreation Area (616-527-3750); Island Lake Recreation Area near Brighton (313-229-7067); Lake Hudson State Park near Onsted (517-647-7401); Pontiac Lake Recreation Area near Pontiac (313-666-1020); and Seven Lakes Recreation Area near Fenton (313-634-8811).

Campers who take advantage of the Free Camping Week-end offer and who complete a short questionnaire for the DNR Parks Division during their stay also will receive a \$2 coupon to apply toward a future camping stay in any of the 11 participating parks.

They may also reserve additional nights with no reservation charge (but camping fees would be required) if the time period includes May 21-22. Camping reservation forms are available at all state parks and at DNR Parks Division, P.O. Box 30028, Lansing 48909; 517-373-1270.

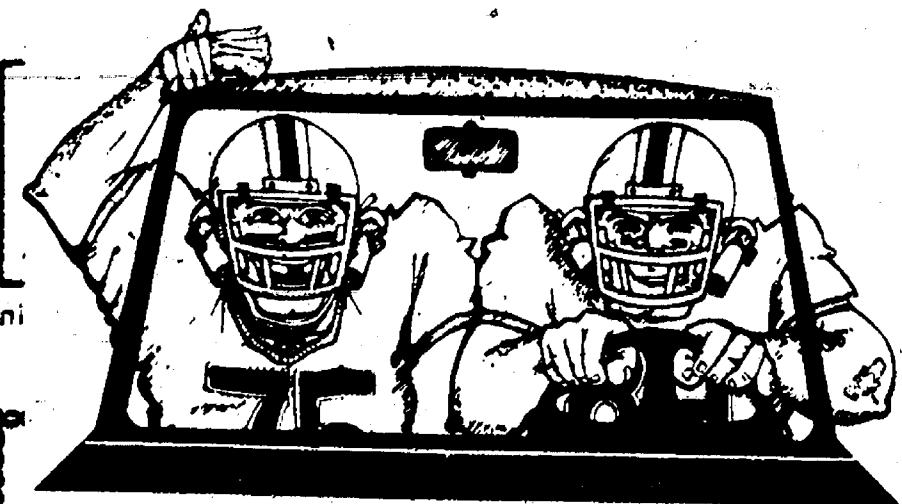

Without A Belt, You're Still Not Protected

Simplicity

Sales, Service, Parts

Model LTH

- 12.5 h.p. Vanguard twin cylinder engine
- 38" axle-mounted mower
- Deluxe hydrostatic transmission

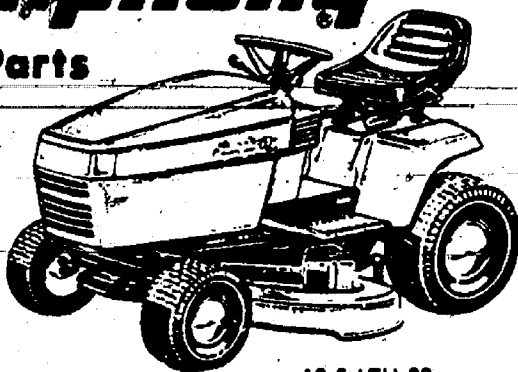

12.5 LTH 38

Dexter Rental-Dexter
3629 Central St. 426-2216

Monday thru Saturday 8 a.m. to 6 p.m.

Pennington LP GAS
"Count on us to keep the heat on!"
13400 M-52 P.O. Box 490
Stockbridge 851-7577
Toll-Free (800) 274-5599



ORTHODONTIST
RAYMOND P. HOWE
D.D.S., M.S.

515 South Main Street
Chelsea
Telephone (313) 475-2260

ROSENTERER EXCAVATING INC.
475-1990
Basements-Drainfields-Septic Tanks-Sewer
Backhoe Work-Bulldozer-Trucking-Cravel
Sand-Topsail-Snow Removal

R.D. Kleinschmidt, Inc.
We Build Our Reputation Around Your Home
19860 Sharon Valley Road • Manchester
313/428-8836
ROOFING • SIDING • GUTTERS
• Shingles & Flat Roofs
• Siding & Trim
• Seamless Aluminum Gutters
• Replacement Windows

Cottage Inn Pizza®
Since 1948
Like pizza was meant to be™

45
Years

1948-
1993

CHELSEA
1100 S. Main St.
Chelsea Shopping Center
475-8833

Carry-Out

\$4.99 (+Tax)

A large round or deep dish pizza with 1 topping only \$4.99! Carry-Out Only.

Not valid with any other offers or coupons. Valid only at Chelsea Cottage Inn. Limit one coupon per person. Offer Expires April 7, 1993

Delivery

\$5.99 (+Tax)

A large round or deep dish pizza with 1 topping only \$5.99! Carry-Out or Delivery.

Not valid with any other offers or coupons. Valid only at Chelsea Cottage Inn. Limit one coupon per person. Offer Expires April 7, 1993

FREE

One order of Cottage Inn Stix and two 32 oz Pepsi in reusable plastic cups **FREE** with the purchase of a large round or deep dish pizza at regular price.

Not valid with any other offers or coupons. Valid only at Chelsea Cottage Inn. Limit one coupon per person. Offer Expires April 7, 1993

Chelsea Village Council Proceedings

Regular Meeting.

Tuesday, February 23, 1993

The meeting was called to order at 7:30 p.m. by President Steele. Present: President Steele, Clerk Morrison, Village Manager Myers. Trustees Present: Hammer, Dorer, Cashman, Kanten, Woodruff. Absent: Merkel.

The first order of business was public participation and there was none. Motion by Hammer, supported by Kanten, to approve the Consent Agenda. All Ayes. Absent: Merkel. Motion carried.

Trustee Kanten reported that she had spoken with eight to ten people that had complained about the snow removal in the downtown area. President Steele noted that Village Manager Myers was working on this problem.

Trustee Hammer reported that the Western Washtenaw Recycling Authority would be meeting on February 24, 1993 in Manchester at the Manchester Village Hall at 7:30 p.m.

Trustee Hammer reported that next week the Solid Waste Committee would be meeting with all the surrounding townships and cities regarding the transfer station. The meeting time would be set at the February 24, 1993 Western Washtenaw Recycling Authority meeting.

Village Manager Myers reported on the Air Quality Survey of the Municipal Building. Four firms have requested an RFP. Proposals are due back on March 4, 1993. They will be opened during the next regularly scheduled meeting March 9, 1993.

Village Manager Myers noted that the budget had decreased from \$2.1 million to \$1.9 million.

President Steele opened the Public Hearing for discussion of the 1993/94 Fiscal Year Budget.

Village Manager Myers answered questions regarding the proposed budget from the audience. Particularly in the area of sewage, electric, payment in lieu of taxes and professional fees.

President Steele closed the Public Hearing on the 1993/94 Budget.

RESOLUTION RE: 1993/94 Budget

WHEREAS, a public hearing has been held on the Budget for the General Fund of the Village of Chelsea for the fiscal period ending February 28, 1994; now

BE IT RESOLVED, that the following General Fund Budget for the period ending February 28, 1994 be hereby adopted:

Revenue	
Real Property Taxes	\$ 960,000.
Personal Property Taxes	0.
Payment in Lieu of Taxes	145,787.
Delinquent Real Property	0.
Collection Fee Personal	100.
Business Licenses and Permits	10,000.
Various Federal Grants	0.
State Grant-Mich. Justice Training	1,500.
State Shared SBT Reimbursement	310,000.
State Shared Liquor Licenses	3,500.
Charges for Services - Fees (Zoning)	12,000.
Charges for Services - Office	0.
Charges for Services - County Solid Waste	11,700.
Recycling Proceeds	
Buckets	2,000.
Trailer	2,800.
Charges for Services - Fire Contracts	170,000.
Refuse Collection - Sticker Sales	125,000.
Charges for Services - Other	5,000.
Fines and Forfeits	18,000.
Water & Sewer Penalties	500.
Interest & Dividends	16,000.
Rents & Royalties	6,000.
Contributions - Other Funds	0.
Reimbursements - Other Funds	25,000.
Reimbursements - MUSTFA Funds	60,000.
Other Income	10,000.
REVENUE SUB-TOTAL	\$1,895,867.
Expenditures	
Legislative	\$ 13,200.
Executive	138,350.
Elections	5,000.
General Services Administration	133,700.
Police Protection	402,125.
Fire Protection	243,695.
Planning and Zoning	40,500.
Other Protection	860.
Public Works	345,887.
Refuse Collection	67,000.
Recycling	6,950.
Parks & Recreation	29,500.
Insurance - Bonds & Fringes	209,250.
Other Activities	354,850.
TOTAL EXPENDITURES	\$1,895,867.

Motion by Dorer, supported by Cashman, to approve the above Resolution. Roll Call Vote. Ayes: Cashman, Hammer, Kanten, Woodruff, Dorer, Steele. Absent: Merkel. Motion carried. Resolution adopted.

RESOLUTION RE: 1993/94 Enterprise and Other Budgets

BE IT RESOLVED, that the following Budget for the period ending February 28, 1994 be hereby adopted:

FUND	REVENUE	EXPENDITURES
202 Major Street Fund	145,500.	125,400.
203 Local Street Fund	80,500.	80,775.
206 Fire Equipment Fund	49,000.	500.
211 Parking Fund	9,350.	9,350.
285 Drug Law Enforcement	2,100.	2,100.
303 1987 Ser. Unlimited Bond Fund	254,000.	209,075.
304 1987 Ser. Limited Bond Fund	106,000.	105,000.
403 Industrial Dev. Fund	9,000.	5,950.
494 Downtown Dev. Fund	273,701.	302,671.
571 Landfill Fund	148,477.	390,550.
582 Electric Fund	2,509,787.	2,346,954.
590 Sewer Fund	387,350.	373,810.
591 Water Fund	362,000.	289,950.
688 Vehicle & Equip. Fund	244,200.	197,800.

Motion by Hammer, supported by Cashman, to approve the above Resolution. Roll Call Vote. Ayes: Cashman, Hammer, Kanten, Woodruff, Dorer, Steele. Absent: Merkel. Motion carried. Resolution adopted.

Motion by Kanten, supported by Dorer, to grant all non-union employees a 5% increase in salary. All Ayes. Absent: Merkel. Motion carried.

Motion by Hammer, supported by Woodruff, to approve the request to write off \$18,458.92 in uncollectable final bills. All Ayes. Absent: Merkel. Motion carried.

Motion by Kanten, supported by Dorer, to approve the Resolution regarding the Amendment of Downtown Development Authority Budgets. All Ayes. Absent: Merkel. Motion carried. Resolution adopted. (Resolution attached as Appendix A.)

RESOLUTION ADOPTING FISCAL YEAR 1992/93 BUDGET AMENDMENTS

BE IT RESOLVED, that the Village Council of the Village of Chelsea does hereby adopt the Budget Amendments for the various funds attached hereto for Fiscal Year 1992/93.

Motion by Hammer, supported by Dorer, to adopt the above Resolution. All Ayes. Absent: Merkel. Motion carried. Resolution adopted. (Resolution attached as Appendix B.)

Motion by Hammer, supported by Kanten, to table discussion on the Proposed Amendments to Zoning Ordinance—Car Washes in C-4 District. All Ayes. Absent: Merkel. Motion carried.

Motion by Kanten, supported by Hammer, to adopt the Personnel Manual. All Ayes. Absent: Merkel. Motion carried.

Motion by Hammer, supported by Woodruff, to appoint Ms. Kathy Carter to the Planning Commission to fill the vacancy of Mr. Charles Skelton who resigned in December of 1992, with a term to expire June 1994. All Ayes. Absent: Merkel. Motion carried.

RESOLUTION

ADOPTING FISCAL YEAR 1992/93 BUDGET AMENDMENTS

BE IT RESOLVED, AND IT IS HEREBY RESOLVED, that this Village Council of the Village of Chelsea does hereby appoint Jack Myers to act as Commissioner and Robert Shepherd to act as Alternate Commissioner on the Michigan Public Power Agency to represent the Village of Chelsea in said Power Agency pursuant to Section 2.1 of the By-Laws of this Michigan Public Power Agency.

Motion by Dorer, supported by Cashman, to adopt the above Resolution. All Ayes. Absent: Merkel. Motion carried. Resolution adopted.

RESOLUTION

APPOINTMENT OF ALTERNATE DELEGATE TO THE MICHIGAN MUNICIPAL ELECTRIC ASSOCIATION

WHEREAS, Robert Shepherd assumed the position and consequent duties

of Electric Department Superintendent of the Village of Chelsea on January 11, 1993; now

BE IT RESOLVED, that this Village Council does hereby appoint Robert Shepherd as alternate delegate to the Michigan Municipal Electric Association to represent the Village of Chelsea.

Motion by Hammer, supported by Woodruff, to adopt the above Resolution. All Ayes. Absent: Merkel. Motion carried. Resolution adopted.

Motion by Dorer, supported by Woodruff, to appoint Trustee Cashman as the Local Official responsible for Legislative Coordination. All Ayes. Absent: Merkel. Motion carried.

Motion by Kanten, supported by Dorer, to adjourn regular session. All Ayes. Absent: Merkel. Motion carried. Meeting adjourned—Time 8:05 p.m. Suzanne C. Morrison, Village Clerk.

Regular Meeting.

Tuesday, March 9, 1993

The meeting was called to order at 7:30 p.m. by President Steele. President Steele administered the Oath of Office to Village Clerk Morrison. Clerk Morrison administered the Oath of Office to Village Trustee Rigg. Clerk Morrison administered the Oath of Office to Village Trustees Dorer, Daut and Cashman.

Present: President Steele, Clerk Morrison, Village Manager Myers. Trustees Present: Hammer, Dorer, Cashman, Daut, Rigg. Absent: Merkel.

Others Present: R. Harook, T. Osborne, C. Clouse, J. Piasecki, M. Wonderly, D. Rosentreter, B. Shepherd, J. Frank, M. Hepburn, R. Kolander. The first order of business was public participation and Ms. Jackie Frank, representing the Chelsea Historical Society, addressed the Council regarding the home at 118 E. Middle Street. President Steele informed Ms. Frank that the Council's Ways and Means Committee discussed the property; however, the matter has been dropped and no action will be taken.

Motion by Hammer, supported by Dorer, to approve the Consent Agenda. All Ayes. Absent: Merkel. Motion carried.

Paul E. Hanked, Fire Chief, submitted his monthly report for February 1993.

Lenard McDougall, Police Chief, submitted his monthly report for February 1993.

Motion by Hammer, supported by Dorer, to remove from the table discussion on the Proposed Amendments to Zoning Ordinance—Car Washes in C-4 District. All Ayes. Absent: Merkel. Motion carried.

Motion by Cashman, supported by Dorer, to approve the proposed amendments to Zoning Ordinance—Car Washes in C-4 District. All Ayes. Absent: Merkel. Motion carried.

Village Manager Myers opened the proposals for an Air Quality Survey of the Municipal Building. There were two bids received, one from Proteck Environmental Service from Ann Arbor for \$1,750.00 and one from Sedjwick James of Troy for \$2,080.00, plus expenses for an estimated total of \$3,780.00. Village Manager Myers requested the opportunity to review and advise Council of a recommendation at the next Council meeting.

Motion by Hammer, supported by Rigg, to table action on the proposals for an Air Quality Survey of the Municipal Building. All Ayes. Absent: Merkel. Motion carried.

Village Manager Myers reported that he plans on beginning an investigation into a new municipal building on the Village property located on Park Street. Village Manager Myers will begin this process with a Request for Qualification letter submitted to the newspaper and prospective bidders. He will then review the qualifications and select prospective bidders for the Request for Proposal process.

RESOLUTION RE:

AMENDING LANDFILL FUND BUDGET

WHEREAS, the Chelsea Village Landfill is nearing capacity; and WHEREAS, the Ways and Means Committee has determined that an intermediate refuse handling procedure is needed; and

WHEREAS, the most economically viable alternative is the use of roll-off containers which would be filled by dumping the trash over the top side of said containers; and

WHEREAS, the construction of a retaining wall has been deemed to be the most logical approach; now

BE IT RESOLVED, that it is necessary to amend the Landfill Fund Budget to accommodate the expense of the construction of the retaining wall as follows:

Account No.	Description	Adopted Budget	To Amend	Change
571-000-651	Chgs. Svcs. - Tipping	\$31,550.	\$61,550.	\$ + 30,000.
EXPENDITURE				
Account No.	Description	Budget	To Read	Change
571-536-942	Equip. Rentals	\$58,000.	\$28,000.	\$ - 30,000.
571-536-970	Capital Outlay	0.	30,000.	\$ + 30,000.

BE IT FURTHER RESOLVED, that this Village Council of the Village of Chelsea herein approves and authorizes the above Landfill Fund Budget amendments.

Motion by Dorer, supported by Hammer, to adopt the above resolution. All Ayes. Absent: Merkel. Motion carried. Resolution adopted.

Motion by Hammer, supported by Dorer, to accept the bid submitted by Adams Building Contractors, for a cost not to exceed \$28,681 to construct a roll off wall of 110' at the Landfill. Roll call vote. Ayes: Dorer, Cashman, Rigg, Daut, Hammer, Steele. Absent: Merkel. Motion carried.

Mr. Joe Piasecki was present to explain the various Property Tax Reform/School Finance Reform plans. He summarized four plans for the audience: the Governor's Plan, the Team 14 Bipartisan Legislative Team (BLT) plan, the Olmstead/Kearney plan, and the Team 16 plan. Mr. Piasecki also distributed a table highlighting the plans and answered questions.

RESOLUTION

WHEREAS, the bi-partisan plan (HBs 4277-86 and HJR G) dramatically reduces the over reliance of property taxes; and

WHEREAS, the bi-partisan plan (HBs 4277-86 and HJR G) identifies an adequate and reliable source to fund the reduction; and

WHEREAS, the bi-partisan plan (HBs 4277-86 and HJR G) will not reduce municipal revenues; and

WHEREAS, the bi-partisan plan (HBs 4277-86 and HJR G) protects tax increment financing in place before February 1, 1993, but this date needs to be extended; and

WHEREAS, the bi-partisan plan (HBs 4277-86 and HJR G) also addresses school finance reform; now

BE IT RESOLVED, that this Village Council of the Village of Chelsea strongly supports this bi-partisan plan (HBs 4277-86 and HJR G) and respectfully requests favorable legislative support for the BIPARTISAN PLAN.

Motion by Hammer, supported by Cashman, to approve the above resolution. Ayes: Daut, Hammer, Cashman, Dorer, Steele, Nay: Rigg. Absent: Merkel. Motion carried. Resolution adopted.

PROCLAMATION

WHEREAS: The citizens of the Village represent a community of caring individuals;

AND WHEREAS: There is a need in the community to collect food to assist those in need within the Village and its surrounding areas;

AND WHEREAS: The Cub Scouts, Girl Scouts, Boy Scouts, and Explorers of the Village wish to serve the community in which they live;

AND WHEREAS: The Cub Scouts, Girl Scouts, Boy Scouts, and Explorers of the Village represent a large percentage of the Village's youth;

AND WHEREAS: The Boy Scouts of America will, on a national basis and as a collective group, go forth and collect food on the week-ends of April 17th and April 24th;

AND WHEREAS: Faith in Action and Chelsea Social Services have benefited from the past food drives sponsored by the Boy Scouts of America;

AND WHEREAS: The Cub Scouts, Girl Scouts, Boy Scouts, and Explorers have the ability to effectively and efficiently canvass the entire Village in a matter of hours with the assistance of their parents, family members, and leaders;

AND WHEREAS: The Scouts collectively will take part in the national campaign on April 17th and 24th;

THEN LET IT BE RESOLVED that the Chelsea Boy and Girl Scouts hereby beseech the Village Council of the Village of Chelsea to publicly declare the week of April 17th through April 24th "Scouting for Food Week" and ask its citizens to take part and make it a success.

Motion by Hammer, supported by Cashman, to approve the above proclamation. All Ayes. Absent: Merkel. Motion carried.

PROCLAMATION

WHEREAS, the Village of Chelsea wishes to honor and pay tribute to organizations that provide exceptional service for our community; and

WHEREAS, the world's largest voluntary organization for girls, the GIRL SCOUTS OF AMERICA, are celebrating their 81st Anniversary of the founding of Girl Scouts of the USA, with special events and activities taking place the week of March 7th through 13th;

WHEREAS, the GIRL SCOUTS enjoy a bright future, and are committed to meeting the changing needs of young women, through a spirit of adventure that challenges Girl Scouts to learn new skills, try new activities, explore other cultures and share the gifts of service and good citizenship, in our neighborhoods and communities.

NOW, THEREFORE, I, RICHARD STEELE, PRESIDENT OF THE VILLAGE OF CHELSEA, on behalf of the Village of Chelsea, do hereby proclaim the week of March 7th through 13th, 1993 as "GIRL SCOUT WEEK" in the Village of Chelsea, and wish to commend the Huron Valley Girl Scout Council and the many participants, for their outstanding contributions to our community.

Motion by Dorer, supported by Hammer, to approve the above proclamation. All Ayes. Absent: Merkel. Motion carried.

Motion by Hammer, supported by Daut, to install a Magic-Door at the Municipal Building for a cost not to exceed \$1,500.00 and to be installed by Stanley Magic-Door, Inc. All Ayes. Absent: Merkel. Motion carried.

Motion by Hammer, supported by Dorer, to accept Ayres, Lewis, Norris & May, Inc. bid for undertaking inspection of the Village's elevated tank for, a cost not to exceed \$1,200. All Ayes. Absent: Merkel. Motion carried.

Motion by Dorer, supported by Hammer, to appoint Mr. Paul Hanked as Fire Chief and Mr. Dan Ellenwood as 1st Assistant. All Ayes. Absent: Merkel. Motion carried.

Motion by Hammer, supported by Dorer, to appoint Mr. Harry Thukow as Co-Chairperson to the Zoning Board of Appeals. All Ayes. Absent: Merkel. Motion carried.

Correspondence was received from American Water Works Association, dated February 26, 1993 regarding proposals for funding drinking water programs.

Correspondence was received from the Michigan Municipal Electric Association dated February 25, 1993 regarding Energy Tax.

Motion by Hammer, supported by Rigg, to adjourn regular session. All Ayes. Absent: Merkel. Motion carried. Meeting Adjourned—Time: 9:05 p.m. Suzanne C. Morrison, Village Clerk.

Amendments

Village of Chelsea Zoning Ordinance Car Washes in the C-4 District

1. Amend Section 4.4.4 (15.480) as follows.

A. In the introductory paragraph, delete the second sentence beginning with the words "Those commercial activities..."

B. In subsection B (15.482) Special Land Uses, add the following:

4. Car wash, but not including fuel dispensing, subject to the conditions in Section 5.34, herein.

2. Add a new Section 5.34, as follows.

Section 5.34 Car Wash Conditions

The following shall be the minimum conditions necessary for approval and operation of a car wash. Additional conditions may be required in order for a car wash to meet the standards in Section 5.5 herein, Special Land Uses.

A. Fuel dispensing shall not be permitted with car wash operations in the C-4 zoning district.

B. All services, except vacuuming, shall be provided within the car wash building. Vacuuming service may be located only in the rear of the site; it shall not be located in the front or side yards, and shall be screened from view from abutting streets.

C. Vehicles shall not be stored on the site overnight.

D. All wash water shall be recycled. Residual water shall be discharged into a sanitary sewer. All such water shall be passed through sediment and pollutant filters or similar devices, including at least an oil separator, before discharge into the sanitary sewer.

E. Driveways, parking spaces, and all other areas for maneuvering or standing of vehicles shall be paved. All remaining areas, except the building site, shall be landscaped. Concrete curbs shall be provided on all edges of pavement. The site shall provide only the pavement necessary for access, parking, and maneuvering and standing of vehicles. The remainder of the site shall be landscaped. Excess pavement shall not be permitted.

F. The building(s) shall have a gable, hip, or mansard style roof finished with shingles. The building(s) shall be finished with wood, aluminum, or vinyl siding, or brick or stone veneer, or a combination of these materials. The requirements in this paragraph may be modified at the discretion of the Planning Commission for car washes in the C-4 district that have more than one use of building on the property.

G. The rear part of the site shall be screened from abutting properties by streets by landscape materials consisting of coniferous trees and shrubs, berms, architectural walls, or a combination of these materials. Existing vegetation may be used for screening, but supplemental materials may be required. The minimum screening that will meet this condition shall be a double row of coniferous trees, at least six feet high at the time of planting, placed on staggered 15 foot centers or the equivalent. The Planning Commission may require screening in the side parts of the site if the Commission determines that such screening is needed for protection of adjacent properties.

H. The site shall provide at least one canopy tree for each 40 lineal feet of pavement perimeter. Canopy trees shall be placed to improve the appearance of the property and to shade pavement area to the maximum feasible extent.

I. The site shall also provide at least one canopy tree for each 40 lineal feet of street frontage as street trees.

J. Vehicles entering or leaving the site shall not create safety problems or unduly interfere with traffic flow on the access street. Driveways shall be designed so that entering traffic will not encroach into the exit lane of a driveway. Physical separation of entering and exiting lanes of driveways may be required. Driveways shall be designed so that right turn exiting traffic will be able to use the through traffic lane nearest the site and not encroach into other lanes of the access street. Restrictions may be placed on turning movements of exiting traffic. One-way traffic flow into and out of a site may be required.

K. Driveway design and placement shall be consistent with the circulation and parking layout of the site. The site shall provide sufficient on-site storage for vehicles awaiting entry to the car wash building so that no vehicle will be required to stand within 50 feet of the right of way line of the access street. The site shall provide a dry-off area sufficient in size and drainage to prevent build-up of surface water or ice on the exit driveway.

L. Parking shall not be permitted between the front face of the building and the right of way line of the access street. The requirement in this paragraph may be modified at the discretion of the Planning Commission for car washes in the C-4 district that have more than one use of building on the property.

M. On-site lights shall not exceed 10 feet in height for no cutoff luminaires and 20 feet for 90 degree cutoff luminaires. Illumination shall be directed away from abutting properties and shall not interfere with traffic flow on abutting streets.

Adopted by Chelsea Village Council
March 9, 1993

Charles E.

Sullivan Plumbing

Licensed Michigan Master Plumber

- Water Heaters
- Remodeling
- Service & Repair
- New Construction
- Water Softeners
- Sewer Cleaning

475-8114

Free Estimates

Reasonable Rates

CONSTRUCTION & MECHANICAL SERVICES, INC.

- PLUMBING
- HEATING
- COOLING
- ELECTRICAL
- CARPENTRY
- NEW HOMES
- ADDITIONS
- DECKS
- PORCHES
- MASONRY

MECHANICAL CONSTRUCTION

FREE In-Home Estimates

475-0420

Licensed & Insured



SIXTH GRADE SCIENCE STUDENTS at Beach Middle school were challenged by their teachers, Chip Soloko, Carol Strahler, and Dave Polley to design their own musical instruments using non-musical materials as part of their unit on the study of sound. The requirement was that the students had to be able to play a recognizable tune on whatever instrument they devised. Above, Justin

Schanz shows off the chimes he made using piece of pipe. Below, from left are Karen Kuhl with her popsicle stick piano, Tamra Smith with her pipes and rubber bands, John Carter and Erick Strahler with an ornate guitar, Justin Fusco with a "metal flicker," and Dan Dault with a "spool twanger." These were just a few of the many instruments, which ranged from simple to complex.



GARDEN CORNER

East Lansing—There's nothing like a threat of spring to generate questions about flower and vegetable gardening, landscape plants and related topics. Michigan State University Extension specialists answer timely queries.

Q. What's the difference between determinate and indeterminate tomato varieties?

A. Determinate varieties are compact and well adapted to caging, though they can also be grown unsupported. Determinate varieties generally grow to maturity, flower and set fruit within a relatively short period, and all the fruits normally ripen at about the same time—within a few days, anyway. Indeterminate varieties, on the other hand, continue to grow all season and set fruit in clusters that ripen over a long period. Without support, the plants tend to sprawl.

Q. Are flower and vegetable seeds like bulbs, in that they have an up side and a down side? Or does it not matter which end is up when you plant them?

A. You don't have to worry about planting seeds upside-down. Unlike bulbs, which have to be oriented with the root end down, seeds will get their roots down and their tops up no matter how you plant them. More important is planting depth. Most seeds need a certain amount of light to germinate, so seeds planted too deep may not germinate. Timing is also important—large seeds of warm-weather crops such as snap beans and sweet corn may rot rather than germinate if planted too early, before the soil has warmed up.

Q. Do carpenter ants eat wood?

A. Both termites and carpenter ants nest in wood in structures, but only termites feed on wood—carpenter ants excavate wood for their nests. An infestation usually begins in moist, decaying wood. Once a colony gets established, it generates enough moisture to support decay fungi. Together, the ants and the fungi can leave wood riddled and weakened. Seeing carpenter ants indoors in the winter probably means they are nesting indoors. In warmer weather, ants from outdoor nests may come indoors to forage for food. In either case, control means finding and treating the nest with an appropriate insecticide.

Q. How does black plastic mulch discourage weed growth? Would clear plastic work the same way?

A. Black plastic stops weed growth by cutting off the light. Clear plastic lets light through, so weed seeds under it will germinate.

CCS CHELSEA 475-0990 COMPUTER SERVICES

SOFTWARE SUPPORT
ACCOUNTING
NETWORKS
DATA ENTRY

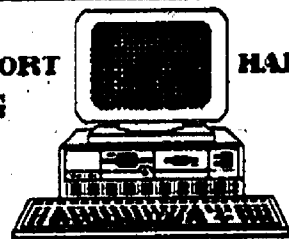

HARDWARE SUPPORT
DATABASE
TRAINING
GRAPHICS

SYSTEM DESIGN & IMPLEMENTATION

DAVID H. COOPER
CONSULTANT FAX 475-0097

Higgins Hardwood Floors

1710 Fitchburg Road • Stockbridge

- Free Estimates
- Quality Service
- Competitive Prices
- Insured & Bonded
- Commercial & Residential
- References Available

- SERVICES INCLUDE:**
- Installing
 - Sanding
 - Refinishing
 - Polishing & Waxing

Baskets of Savings in our Easter Sale continue until April 11

2 1/4" x 3/4" PRE-FINISHED HARDWOOD FLOORING **\$6.75** sq. ft.

Call us for more specials included in our Easter Sale.

Phone 1(517) 565-3031
CHRIS HIGGINS, Owner

DRAINS and SEWERS CLEANED ELECTRICALLY



PROMPT SERVICE

FLOOR DRAINS
MAIN LINES
STORM SEWERS

SEPTIC TANKS — Cleaned, Installed, Repaired
DRAINFIELD & OTHER EXCAVATING

• RESIDENTIAL • COMMERCIAL • INDUSTRIAL

BOLLINGER SANITATION SERVICE

PHONE (313) 475-2097

PARISHO & COMPANY

Professional Corporation
JAMES (JAY) W. PARISHO, C.P.A.
CERTIFIED PUBLIC ACCOUNTANT

Two locations to serve you:

1905 Pauline Boulevard, Suite 5 Ann Arbor, Michigan 48103-5001 313/995/5656
107 1/2 South Main, P.O. Box 251 Chelsea, Michigan 48118 313/475-9640

WE SERVICE: Personal — Corporate — Partnership — Farms
ACCOUNTING — TAX PREPARATION & CONSULTING — FINANCIAL PLANNING

Appointments available Monday through Saturday



The United States Mint was created by an Act of Congress, April 2, 1792.

(Paid Advertising)

Weight Loss Mystery Baffles Scientists

WASHINGTON -- Scientists are baffled by a natural food ingredient that caused people to lose weight even though they were instructed not to alter normal eating patterns.

Although other scientists and studies may not agree, a study published in *The British Journal of Nutrition* found that the ingredient, a natural plant colloid, can cause significant weight loss. Several explanations for the weight loss are suggested, but the most likely according to scientists in a Finnish study, is that colloids seem to decrease the intestinal absorption of calories. However, universal acceptance of this theory will depend on further study.

National Dietary Research, an organization committed to the research and development of nutritional solutions to world-wide health problems, has successfully designed a unique food tablet that utilizes colloids. Called Food Source One, this unique tablet provides a scientifically designed method for weight loss. When used as directed, Food Source One replaces high calorie fats with lower calorie nutrients, thereby providing optimum nutrition with a minimum number of fat calories. According to a study in the *American Journal of Clinical Nutrition*, you do not need to restrict the amount of food you eat to lose weight, just the fat.

Food Source One is being hailed by health care professionals as a significant breakthrough in nutritional weight control and provides a natural, drug free alternative for confronting the problem of obesity.

Food Source One is available at:
PROO'S PHARMACY
1337 East M-36, Pinckney 878-3121
STOCKBRIDGE PHARMACY
100 South Clinton, Stockbridge 851-7575

SPECIAL EDITION MAX IS HERE!

Max Cougar XR7

With over \$800 in added value, it's still priced \$1,657 less than last year's Cougar LS.

STANDARD FEATURES:

- 3.8-liter V-6 engine
- Automatic overdrive transmission
- Power rack-and-pinion steering
- Dual power outside mirrors
- Air conditioner
- Power windows
- AM/FM Cassette Stereo

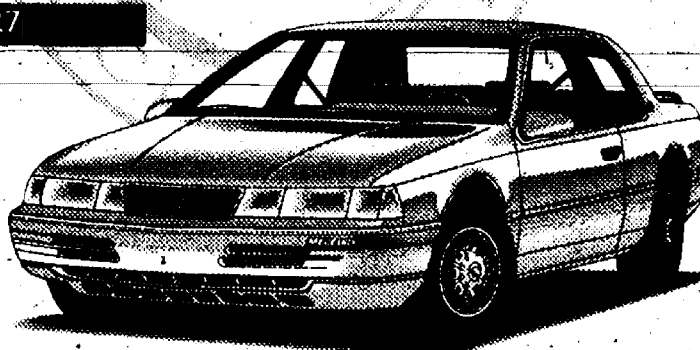

SPECIAL MAX EDITION FEATURES:

- Special Two-Tone paint
- Aluminum Sport Wheels
- Limited Edition Badging
- Luggage Rack
- And More!

Max Topaz GS Sport Coupe & GS 4-Door

STANDARD FEATURES:

- 2.3-liter HSC engine
- Multi-port fuel injection
- Power assisted rack-and-pinion steering
- 4-wheel independent suspension
- Dual remote power mirrors
- AM/FM Cassette Stereo



You just can't beat the value packed Mercury Topaz GS Sport Coupe and GS 4-Door at any price! And these are definitely priced to move!

*Title, taxes extra. **Based on M.S.R.P. comparison of comparably equipped '93 Cougar XR7 and '92 Cougar LS. Title, taxes excluded.



PALMER FORD-MERCURY
222 S. Main St., Chelsea 475-1301



Over 20 Years of Satisfied Customers
DON POPPENG

Used Car Sales
PALMER MOTOR SALES

475-1800
475-3650

See Don for Your Next New or Used, Car or Truck.
You'll be happy you did!

"We take the worry out of income taxes."

— Henry Block

Income taxes are all we do at H&R BLOCK. Your satisfaction is always GUARANTEED. So don't worry. Just let one of the best prepared tax preparers take care of everything. That's real tax relief.

AMERICA'S TAX TEAM

H&R BLOCK

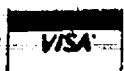

CHELSEA • 1080 S. MAIN • 475-2752

PAGE
DEADLINE:
NOON,
SATURDAY
Phone
475-1371

PUT IT IN THE WANT ADS FOR RESULTS

Just
Phone
475-1371

Automotive 1

1988 FORD PICK-UP with cap, F-150, manual. High mileage. Fleet maintenance, \$2,250 or best offer. Ph. (313) 475-3500. c45

1988 AEROSTAR CARGO — Automatic, with air, high mileage. Fleet maintained, \$2,500 or best offer. Ph. (313) 475-3500. c45

'90 RANGER extended cab, 4L V-6, dark blue, air, cruise, tilt. Very clean, very good condition, \$8,700. Call (313) 498-3486. c46-2

'86 THUNDERBOLT — Loaded, very good condition, very clean, \$3,500. Ph. (313) 498-3486. c46-2

'86 DODGE DAYTONA — Very good condition, \$2,500, best offer. Call 475-7436. c45-3

BODY SHOP

COMPLETE FULL-TIME
Estimates Available

PALMER FORD

222 S. Main 475-1301

Motorcycles 1a

WANTED — clean, well kept mod. Prefer scooter style. 475-7880 or 475-7242. c47-4

Farm & Garden 2

GERMAN STATICE Call 426-4332. c45-2

Garden Rototilling

with Troy-Bilt

475-3000

J. W. ENTERPRISES

-1-10

Recreation Equip. 3

Snowmobiles

KAWASAKI—1979. 440cc. \$1,000 or best offer.

EVINRUDE—1976. 450cc. \$700 or best offer.

MASSEY-FERGUSON—300cc. \$300 or best offer.

All units in excellent condition. All units come with extra belts, spark plugs, runners and various snowmobile necessities.

Call (313) 475-3500

c45

For Sale 4

BEDSPREAD COMFORTER for a queen size bed. Purchased at J.C. Penney's, like new, never been used, excellent condition, \$55 or best offer. Call 475-7268 or 475-7269. c45

PLASMA CUTTER — 40 amp, cuts metal. Never used, bought for wrong reason, electric air, \$1,500 or best offer. Call (313) 475-3500. c45

1 E-Z BREAKER with trailer, model Mark I concrete breaker, will break up to 8" thick concrete. Self contained, \$14,500 new. 40 hour used \$8,500 or best offer. Call (313) 475-3500. c45

SPECIALLY PRICED, Boxed Stationery & Note Paper. Slightly aged, Chelsea Standard-Dexter Leader offices, 300 N. Main St., Chelsea. c46-2

WEDDING STATIONERY

• Business Cards

• Personalized

• Notebooks

• Playing Cards

• Napkins, Matches

The Chelsea Standard
300 N. Main
Ph. 475-1371

381f

Palmer

FORD — MERCURY

MICHIGAN'S OLDEST
FORD DEALER

MINI VAN SALE

1990 DODGE RAMCHARGER — V-8, auto, air, 4x4. Only \$9,495

1989 FORD CENTURION (Suburban) 1 owner, 460 V-8, auto, 4x4 on F-350 chassis. Cost new \$36,000. Only \$17,900

1989 PLYMOUTH — Voyager, extra clean, 8,495

1990 DODGE — Caravan, 1 owner, low miles. Only \$11,400

1989 FORD — Aerostar, extended, Red low miles. Only \$9,000

1991 FORD — Aerostar 1 owner, Only \$9,000

6 USED DUALY — Crew Cabs, Diesel and gas. Priced to sell.

1985 FORD — F-250 Super cab, 4x4, 460, automatic. Only \$8,495

1991 FORD — F-250 Super cab, 4x4, 351, automatic, 25,000 miles. Full warranty. \$19,900

1991 CHEVY C-2500 — Extended cab, automatic, low miles. 454 \$18,900

HOME OF
CHELSEA AUTO CREDIT
WE FINANCE
MOSTLY ONE
OWNER VEHICLES

JUST MINUTES AWAY
I-94 AT M-52, CHELSEA

Palmer

Call collect 313-475-1800

For Sale 4

New delivery

coming to town!!

CHELSEA

HOMETOWN DELIVERY

Give yourself a shopping break.

Fast friendly service

Weekly grocery orders

One time orders

Any special event?

Call for services or more information between 3-6 p.m.

Monday-Saturday

1-(313) 475-1926

ask for Bob

SENIOR CITIZEN RATES

VACUUM — Vax wet/dry canister type, includes all attachments. Call 475-1371. c44tf

OAK FLOORING: 2 1/2-inch No. 2, red or white, \$1.64 per sq. ft. Hard Maple, \$2.20. Select grade ash, \$2.25. Wide oak flooring, \$1.80. Ph. 1-800-523-8878. c45-2

SELMER OBEO — Excellent condition, 3 years old. Appraised by Arbor Music. Case, new reed and music stand for \$675 or best offer. Call 426-8637 after 6 p.m. c49-7

Auction 4a

Farm Auction

TRACTORS • MAY EQUIPMENT

1967 Charger

Auction at

12165 Trinkle Rd.,

Chelsea, Mich.

(Take I-94 to Fletcher Rd., exit, then north to Trinkle Rd., then east)

Saturday, April 3, 1993

at 10:00 a.m.

• 1976 Allis Chalmers 185 Diesel Tractor, 1,300 hrs., excellent condition

• Allis Chalmers WD Tractor

• Allis Chalmers Cleaver A-Combine

• John Deere 400 Tractor

• 1963 Chev. 60 Series Chevrolet 2 1/2-ton Stake Truck w/hoist

• Oliver 4-16" Semi Mtd. Trip Bottom Plow

• Noble 22-ft. Folding Wheel Drag

• Three 3-Section Drags

• Two 9-ft. Brillion Cullpickers

• John Deere 4-row Corn Planter 495 A

• New Idea 3-pt. 5-ft. Rotary Chopper

• John Deere Grain Drill

• John Deere RC 20-2-row Cultivator

• Gravity Box & Gear

• 3-pt. Rear Scraper Blade

• Platform Scale

• Quantity Bolts

• Quantity of Lumber

• Wood Crates

• Motorcycles

• Some Misc. Small Items Not Listed

HAY EQUIPMENT

• New Holland 277 Hay Baler w/Bale Thrower, excellent condition

• New Holland 488 Haybine, sharp

• Farm Hand 7700 5-wheel Hay Rake

• Three Hay Wagon w/Kicker Rake

• 28-ft. Bale Elevator

1967 DODGE CHARGER

318 V-8 engine, 2 door, green w/white interior, 43,000 actual miles. No rust, all original, service manual & new parts.

Be on Time.

This is Not a Long Auction.

Inspection Day of Sale. Terms: Cash or Check With Proper I.D. Nothing Removed Until Settled For.

Owner: Bill Stierle

Braun & Helmer Auction Service

LLOYD R. BRAUN, CAI

Ann Arbor (313) 665-9646

JERRY L. HELMER, CAI

Soline (313) 994-6309

45

Frank Grohs

CHEVROLET-GEO

THE

DISCOUNT OUTLET

426-4677

We Buy Used

Cars & Trucks

Bring your title

and a smile!

1991 5-10 PICK-UP

Clean, \$4,895

1991 CHEV PICK-UP

Ext. cab, Silverado, \$9,945

1990 PICK-UP, 1/2-ton

V-8, air, topper, \$8,995

1990 CAVALIER

4-dr. Auto., air, Dark grey, \$5,945

1990 GRAND AM LE

4-dr. loaded, White, Mint, \$7,945

7128-7140

Dexter-Ann Arbor Rd.

in Historic Dexter

Ph.

426-4677

Auction 4a

LARGE

FARM & HOUSEHOLD

AUCTION

Located 3 miles south of Chelsea on M-52 to Scio Church Rd., east 3 miles to Fletcher Rd., south 1 1/2 miles to Fletcher Rd., or 3 miles south of I-94 on Fletcher Rd., house no. 2833.

SATURDAY, APRIL 3

Starting at 10 a.m.

PRICE BROTHERS AUCTIONEERS

Phone Stockbridge 517-851-8042

FARM MACHINERY—SAWMILL

Cose 430 gas tractor with Cose front end loader, Case 700 D tractor, 3-pt. hitch, Gleason model A combine with cab, 2-row corn head, 13 ft. grain table, International 10 ft. wheel disc, Oliver 3x16 wide beam trailer plow, Case 95 bushman spreader, Case wide tract bale hay wagon good, John Deere 2-row corn planter, 3-pt. hitch, John Deere 3x14 trailer plow, Rubber-tired wagon with flat rack, Oliver 13-horse grain drill, Ford 2x14 box and wagon, 5-ft. rotary chopper, 3-pt. hitch, 6-ft. rear blade, 2-wheel trailer, front mount buzz rig, 16-ft. aluminum elevator with motor, 3-section harrow, 145 amp electric welder, Rockwell 10-in. bench saw, Rubber tired wheelbarrow, Old force and blower, 5 h.p. rototiller, Pickup truck, Bench drill press, 275-gal. gas tank, Bench and 2 vises, Air tank compressor, 26-ft. extension ladder, Remington electric chain saw, Still chain saw, Hand chain saw, Old grindstone, Snow fence, Cedar posts, 2-20 ft. beams, Crates, 3 sets of socket wrenches, Bench grinder, Drill bit sharpener, Anvil, Quantity cherry, black walnut, and pine lumber, Milk cans, Oil pump and drum, Quantity good hand tools, Log chains, Chain binders, Caudren kettle, Old sheep shearing set, 13-ft. wood boat, 150 lbs. old mixed wheat, Turner 150 lbs. old mixed hay, Turner 150 lbs. old mixed saw, 45-ft. carrier, 44-in. saw, with home-made electric log tower.

TRUCK—JOHN DEERE

TRANSPORTOR

1972 Dodge 600 dump truck, John Deere AMT 600 transportor, 5-wheel with hydraulic dump, 20 hrs., like new.

HOUSEHOLD—ANTIQUES

3-piece red maple bedroom suite, GE refrigerator, Wurlitzer electric organ and bench, real good, 8-piece dining room suite (1940), 5 spindle back chairs, Antique high back commode, Lazy-boy recliner, Maple bed, Linc. oak dresser, Small 6-legged table, Antique straight chairs, 2 metal file cabinets, 3/4 size bed, 2 picnic tables, Cast iron bath tub, 2 humidifiers, Old Superior sweeper, 2 floor fans, Quantity luggage, Small bookcase, Delaval cream separator, Quantity glassware—Blue fruit jars, some dated, Crocks, old bottles, Feather pillows, Exercise bike, 2 window air conditioners, 8-gal. fruit tree sprayer, Other small items.

NOTE: Please come early to register. Large sale, Centennial farm household sells at 11 a.m.

TERMS: Cash. Not responsible for accidents day of sale or items after sold. Lunch on grounds.

Mr. & Mrs. (Ernie) Wenk

OWNERS

(313) 475-2283

45

Garage Sales 4b

MOVING SALE — Lots of items price to sell. Thursday, April 1 through Saturday, April 3, 9 a.m. to 6 p.m. 1710 S. Lima Center Rd. Chelsea

Garage/Moving Sale — Sat., April 3, 9-4, 5450 Conway Rd., Chelsea. Fishing tackle, corner electric heaters, chick feeders, Billy goat lawn vacuum, misc. household items and much more. c45

RUMMAGE SALE

FIRST CONGREGATIONAL CHURCH

121 East Middle

April 1st & 2nd, 9 to 4

April 3rd, 9 to 3

45-2

Antiques 4c

OLD ORIENTAL RUGS WANTED

Any size or condition

1-800-443-7740

c48-4

Clearing the Galleries

UPTOWN ANTIQUES

AND LITTLEWARES

March Madness

40% off

almost everything

114 North Main, Chelsea

Phone 475-6940

c45-3

CARPENTRY, REMODELING, RENOVATION

TED MICKA

Specializing in Older Homes

and Barns

Licensed & Insured

(517) 536-4371

45

CLASSIFICATIONS

Automotive 1

Motorcycles 1a

Farm & Garden 2

Recreation Equip. 3

For Sale (General) 4

Garage Sales 4b

Antiques 4c

Real Estate 5

Land, Homes, Cottages

Mobile Homes 5a

Animals & Pets 6

Lost & Found 7

Help Wanted 8

Work Wanted 8a

Adult Care 9

Child Care 10

Wanted 11

Wanted to Rent 11a

For Rent 12

Misc. Notices 13

Personals 14

Entertainment 15

Bus. Services 16

General 17

Corporation/Construction 18

Surveying/Landscaping 19

Business 20

Legal Notice 21

21

CLASSIFIED ADS THANK YOU/MEMORIAM

CASH RATES:

10 figures: \$1.00

100 figures: \$1.00

When paid by noon Saturday

CHARGE RATES:

10 figures: \$3.00

100 figures: \$3.00

LITTLE WANT ADS! BIG PLUSES FOR BIG RESULTS!

Washtenaw County's Busy Marketplace . . .

Quick, Economical Results . . .

Give 'em a try! . . . Ph. 475-1371

Child Care 10

COLLEGE STUDENT experienced in child care looking for summer employment in your home. Call Jennifer 475-7250. -c46

NEW BEGINNING child care, ages 2 and up, has 6 openings. East Jackson area. Phone 1(517)-789-8281. -1-10

SMALL TYKES PLAYHOUSE

(DAYCARE)

Reliable, immediately responsible, non-smoking adult as assistant who loves being with kids and being creative with a fun daycare program. Must have own transportation and references. Apr. thru Aug. Great for student needing credit. Call 475-9631 for interview. -c47-4

COUNTRY ATMOSPHERE in a licensed day-care home-meals included

Call 426-5284. -c47-6

PLAN AHEAD! Reserve Summer Position Now! Full- and part-time openings available. Quality care and fun with playmates. Projects, outings, baking, and many toys and books. Convenient location, one block off Main St. Lunches and snacks included. Flexible hours. Call now! 475-8124. -c45-4

DAYCARE WITH CARE

Great Rates. Pre-school programs. Lots of fun. LICENSED IN DETROIT. CALL 426-0364. -c45-5

Chelsea Community Hospital CHILDREN'S CENTER

Ages 2 1/2 weeks to 5th grade. Openings as available. 475-3922. -37H

Wanted 11

BALANCE SCALE — Table-top or hanging model preferred. Please call at 994-9317 or Jim at 475-1777, days. -c47-3

ARTS & CRAFTERS WANTED

for 5th annual Fall, Mich. BUZZARD FESTIVAL. Call 313-878-3129. -c45-2

BUYING all types of horses and ponies. References available. Call (313) 437-2857 or 437-1337. -c42-52

FURNITURE — Glassware, jewelry, paintings, prints, old toys, misc. We liquidate estates. One item to entire household. Call Don or Marilyn Koebbe, (517) 467-4565. -c49-9

ORIENTAL, NAVAJO RUGS

Any size, condition. Call 769-8555, Ann Arbor. -c49-10

For Rent 12

GRASS LAKE DUPLEX — newer 2-bedroom. Laundry hook-up. Close to schools. \$550 per month. Call (517) 522-4511. -c45

MYRTLE BEACH, S. C.

Luxury Oceanfront Condo, 2 bedrooms, 2 baths, sleeps six, central air, 3 pools, heated jacuzzi. Weekly rates. N. Cook, 475-1725. -c45

RENT 13

JUKE BOX PINBALL & VIDEO GAMES Home • Business Great for Parties • Receptions • Music. Select your choice of music and save a lot of money!

ZEMKE OPERATED MACHINES

Call 662-1771 for details

GOOD THINGS DO COME IN SMALL PACKAGES!

This 2 bedroom dollhouse is a dream come true. Move in and enjoy! Everything's been done for you. Chelsea. \$87,900. ANNA EASUDES 475-8053.

WATERFRONT HOME

Family life thrives here. Large lot, great beach on Cavanaugh Lake. This well maintained 4 bedroom, 3 bath makes entertaining a breeze. \$269,500. LEAH HERRICK 475-1672. (30150)

MINT CONDITION

4 bedroom colonial on 2+ acres in quiet country subdivision. Perfect for family that wants space and accessibility to Village and I-94 access. \$177,500. Call HELEN LANCASTER 475-1198.

COUNTRY CAPE COD

with all brick construction offers 4 bedrooms/2 baths, 3.36 acres, privacy and beautiful views on the edge of Chelsea Village. \$154,900. CHARLES DEGRYSB 475-0105.

CUTE AS A BUTTON!

This newly decorated 3 bedroom ranch is ready for your family. Bring the kids and move right in. Chelsea Schools. \$94,900. Call STEVE OR ANNA EASUDES 475-8053. (30151)

DREAMS CAN COME TRUE!

Village ranch with a 13x32 indoor pool and spa in its own enclosed room. Neat as a pin. \$132,900. Don't miss out, call SANDY BALL 475-2603. (30041)

DREAM HOME IN WOODS

— Outstanding quality in this 3 bedroom, 3 bath ranch with great room concept. Family room with wet bar and marble fireplace. Chelsea Schools. \$188,000. HELEN LANCASTER 475-1198. (21270)

COZY YEAR ROUND LAKEFRONT HOME

— on Cavanaugh Lake with 2 bedrooms, 1 bath, mature trees, privacy and 140' frontage! Easy 1-94 access. \$134,900. CHARLES DEGRYSB 475-0105. (30141)

GREAT SOUTHERN EXPOSURE!

— on 5 rolling acres. Tree farm on 2 sides offers privacy and wildlife. Quiet road and quick 1-94 access. Parcel can be split. Chelsea. \$55,000. SANDY BALL 475-2603.

CHELSEA INDUSTRIAL PARK

— Industrial building sites available. Call STEVE EASUDES for more information 475-8053.

CHELSEA 475-9193

323 S. Main

Don Allen, Sandy Ball, Diane Bice, Terry Chase, Peggy Curtis, Charles DeGryse, Anna Easudes, Steve Easudes, Leah Herrick, Helen Lancaster, Heten Lancaster, Glenn Runelman

Formerly Thornton, Inc.

Equal Housing Opportunity

the Charles Reinhart Company Realtors

In Washtenaw County: 313/227-4444 In Washtenaw County: 313/747-7777 In Washtenaw County: 313/665-0300 In Washtenaw County: 313/971-6070

ANN ARBOR OFFICE: 955-1616 EQUAL HOUSING OPPORTUNITY

ANN ARBOR OFFICE: 955-1616 EQUAL HOUSING OPPORTUNITY

ANN ARBOR OFFICE: 955-1616 EQUAL HOUSING OPPORTUNITY

ANN ARBOR OFFICE: 955-1616 EQUAL HOUSING OPPORTUNITY

ANN ARBOR OFFICE: 955-1616 EQUAL HOUSING OPPORTUNITY

ANN ARBOR OFFICE: 955-1616 EQUAL HOUSING OPPORTUNITY

ANN ARBOR OFFICE: 955-1616 EQUAL HOUSING OPPORTUNITY

ANN ARBOR OFFICE: 955-1616 EQUAL HOUSING OPPORTUNITY

ANN ARBOR OFFICE: 955-1616 EQUAL HOUSING OPPORTUNITY

ANN ARBOR OFFICE: 955-1616 EQUAL HOUSING OPPORTUNITY

ANN ARBOR OFFICE: 955-1616 EQUAL HOUSING OPPORTUNITY

ANN ARBOR OFFICE: 955-1616 EQUAL HOUSING OPPORTUNITY

ANN ARBOR OFFICE: 955-1616 EQUAL HOUSING OPPORTUNITY

ANN ARBOR OFFICE: 955-1616 EQUAL HOUSING OPPORTUNITY

ANN ARBOR OFFICE: 955-1616 EQUAL HOUSING OPPORTUNITY

ANN ARBOR OFFICE: 955-1616 EQUAL HOUSING OPPORTUNITY

ANN ARBOR OFFICE: 955-1616 EQUAL HOUSING OPPORTUNITY

ANN ARBOR OFFICE: 955-1616 EQUAL HOUSING OPPORTUNITY

ANN ARBOR OFFICE: 955-1616 EQUAL HOUSING OPPORTUNITY

ANN ARBOR OFFICE: 955-1616 EQUAL HOUSING OPPORTUNITY

ANN ARBOR OFFICE: 955-1616 EQUAL HOUSING OPPORTUNITY

ANN ARBOR OFFICE: 955-1616 EQUAL HOUSING OPPORTUNITY

ANN ARBOR OFFICE: 955-1616 EQUAL HOUSING OPPORTUNITY

ANN ARBOR OFFICE: 955-1616 EQUAL HOUSING OPPORTUNITY

ANN ARBOR OFFICE: 955-1616 EQUAL HOUSING OPPORTUNITY

ANN ARBOR OFFICE: 955-1616 EQUAL HOUSING OPPORTUNITY

ANN ARBOR OFFICE: 955-1616 EQUAL HOUSING OPPORTUNITY

ANN ARBOR OFFICE: 955-1616 EQUAL HOUSING OPPORTUNITY

ANN ARBOR OFFICE: 955-1616 EQUAL HOUSING OPPORTUNITY

ANN ARBOR OFFICE: 955-1616 EQUAL HOUSING OPPORTUNITY

ANN ARBOR OFFICE: 955-1616 EQUAL HOUSING OPPORTUNITY

ANN ARBOR OFFICE: 955-1616 EQUAL HOUSING OPPORTUNITY

ANN ARBOR OFFICE: 955-1616 EQUAL HOUSING OPPORTUNITY

ANN ARBOR OFFICE: 955-1616 EQUAL HOUSING OPPORTUNITY

ANN ARBOR OFFICE: 955-1616 EQUAL HOUSING OPPORTUNITY

ANN ARBOR OFFICE: 955-1616 EQUAL HOUSING OPPORTUNITY

ANN ARBOR OFFICE: 955-1616 EQUAL HOUSING OPPORTUNITY

ANN ARBOR OFFICE: 955-1616 EQUAL HOUSING OPPORTUNITY

ANN ARBOR OFFICE: 955-1616 EQUAL HOUSING OPPORTUNITY

ANN ARBOR OFFICE: 955-1616 EQUAL HOUSING OPPORTUNITY

ANN ARBOR OFFICE: 955-1616 EQUAL HOUSING OPPORTUNITY

ANN ARBOR OFFICE: 955-1616 EQUAL HOUSING OPPORTUNITY

ANN ARBOR OFFICE: 955-1616 EQUAL HOUSING OPPORTUNITY

ANN ARBOR OFFICE: 955-1616 EQUAL HOUSING OPPORTUNITY

ANN ARBOR OFFICE: 955-1616 EQUAL HOUSING OPPORTUNITY

ANN ARBOR OFFICE: 955-1616 EQUAL HOUSING OPPORTUNITY

ANN ARBOR OFFICE: 955-1616 EQUAL HOUSING OPPORTUNITY

ANN ARBOR OFFICE: 955-1616 EQUAL HOUSING OPPORTUNITY

ANN ARBOR OFFICE: 955-1616 EQUAL HOUSING OPPORTUNITY

ANN ARBOR OFFICE: 955-1616 EQUAL HOUSING OPPORTUNITY

ANN ARBOR OFFICE: 955-1616 EQUAL HOUSING OPPORTUNITY

ANN ARBOR OFFICE: 955-1616 EQUAL HOUSING OPPORTUNITY

ANN ARBOR OFFICE: 955-1616 EQUAL HOUSING OPPORTUNITY

ANN ARBOR OFFICE: 955-1616 EQUAL HOUSING OPPORTUNITY

ANN ARBOR OFFICE: 955-1616 EQUAL HOUSING OPPORTUNITY

ANN ARBOR OFFICE: 955-1616 EQUAL HOUSING OPPORTUNITY

ANN ARBOR OFFICE: 955-1616 EQUAL HOUSING OPPORTUNITY

ANN ARBOR OFFICE: 955-1616 EQUAL HOUSING OPPORTUNITY

ANN ARBOR OFFICE: 955-1616 EQUAL HOUSING OPPORTUNITY

ANN ARBOR OFFICE: 955-1616 EQUAL HOUSING OPPORTUNITY

ANN ARBOR OFFICE: 955-1616 EQUAL HOUSING OPPORTUNITY

ANN ARBOR OFFICE: 955-1616 EQUAL HOUSING OPPORTUNITY

ANN ARBOR OFFICE: 955-1616 EQUAL HOUSING OPPORTUNITY

ANN ARBOR OFFICE: 955-1616 EQUAL HOUSING OPPORTUNITY

ANN ARBOR OFFICE: 955-1616 EQUAL HOUSING OPPORTUNITY

ANN ARBOR OFFICE: 955-1616 EQUAL HOUSING OPPORTUNITY

ANN ARBOR OFFICE: 955-1616 EQUAL HOUSING OPPORTUNITY

ANN ARBOR OFFICE: 955-1616 EQUAL HOUSING OPPORTUNITY

ANN ARBOR OFFICE: 955-1616 EQUAL HOUSING OPPORTUNITY

ANN ARBOR OFFICE: 955-1616 EQUAL HOUSING OPPORTUNITY

ANN ARBOR OFFICE: 955-1616 EQUAL HOUSING OPPORTUNITY

ANN ARBOR OFFICE: 955-1616 EQUAL HOUSING OPPORTUNITY

ANN ARBOR OFFICE: 955-1616 EQUAL HOUSING OPPORTUNITY

ANN ARBOR OFFICE: 955-1616 EQUAL HOUSING OPPORTUNITY

ANN ARBOR OFFICE: 955-1616 EQUAL HOUSING OPPORTUNITY

ANN ARBOR OFFICE: 955-1616 EQUAL HOUSING OPPORTUNITY

ANN ARBOR OFFICE: 955-1616 EQUAL HOUSING OPPORTUNITY

ANN ARBOR OFFICE: 955-1616 EQUAL HOUSING OPPORTUNITY

ANN ARBOR OFFICE: 955-1616 EQUAL HOUSING OPPORTUNITY

ANN ARBOR OFFICE: 955-1616 EQUAL HOUSING OPPORTUNITY

ANN ARBOR OFFICE: 955-1616 EQUAL HOUSING OPPORTUNITY

ANN ARBOR OFFICE: 955-1616 EQUAL HOUSING OPPORTUNITY

ANN ARBOR OFFICE: 955-1616 EQUAL HOUSING OPPORTUNITY

ANN ARBOR OFFICE: 955-1616 EQUAL HOUSING OPPORTUNITY

ANN ARBOR OFFICE: 955-1616 EQUAL HOUSING OPPORTUNITY

ANN ARBOR OFFICE: 955-1616 EQUAL HOUSING OPPORTUNITY

ANN ARBOR OFFICE: 955-1616 EQUAL HOUSING OPPORTUNITY

ANN ARBOR OFFICE: 955-1616 EQUAL HOUSING OPPORTUNITY

ANN ARBOR OFFICE: 955-1616 EQUAL HOUSING OPPORTUNITY

ANN ARBOR OFFICE: 955-1616 EQUAL HOUSING OPPORTUNITY

ANN ARBOR OFFICE: 955-1616 EQUAL HOUSING OPPORTUNITY

ANN ARBOR OFFICE: 955-1616 EQUAL HOUSING OPPORTUNITY

ANN ARBOR OFFICE: 955-1616 EQUAL HOUSING OPPORTUNITY

ANN ARBOR OFFICE: 955-1616 EQUAL HOUSING OPPORTUNITY

ANN ARBOR OFFICE: 955-1616 EQUAL HOUSING OPPORTUNITY

ANN ARBOR OFFICE: 955-1616 EQUAL HOUSING OPPORTUNITY

ANN ARBOR OFFICE: 955-1616 EQUAL HOUSING OPPORTUNITY

ANN ARBOR OFFICE: 955-1616 EQUAL HOUSING OPPORTUNITY

ANN ARBOR OFFICE: 955-1616 EQUAL HOUSING OPPORTUNITY

ANN ARBOR OFFICE: 955-1616 EQUAL HOUSING OPPORTUNITY

ANN ARBOR OFFICE: 955-1616 EQUAL HOUSING OPPORTUNITY

ANN ARBOR OFFICE: 955-1616 EQUAL HOUSING OPPORTUNITY

ANN ARBOR OFFICE: 955-1616 EQUAL HOUSING OPPORTUNITY

ANN ARBOR OFFICE: 955-1616 EQUAL HOUSING OPPORTUNITY

ANN ARBOR OFFICE: 955-1616 EQUAL HOUSING OPPORTUNITY

ANN ARBOR OFFICE: 955-1616 EQUAL HOUSING OPPORTUNITY

ANN ARBOR OFFICE: 955-1616 EQUAL HOUSING OPPORTUNITY

ANN ARBOR OFFICE: 955-1616 EQUAL HOUSING OPPORTUNITY

ANN ARBOR OFFICE: 955-1616 EQUAL HOUSING OPPORTUNITY

ANN ARBOR OFFICE: 955-1616 EQUAL HOUSING OPPORTUNITY

ANN ARBOR OFFICE: 955-1616 EQUAL HOUSING OPPORTUNITY

ANN ARBOR OFFICE: 955-1616 EQUAL HOUSING OPPORTUNITY

ANN ARBOR OFFICE: 955-1616 EQUAL HOUSING OPPORTUNITY

ANN ARBOR OFFICE: 955-1616 EQUAL HOUSING OPPORTUNITY

ANN ARBOR OFFICE: 955-1616 EQUAL HOUSING OPPORTUNITY

ANN ARBOR OFFICE: 955-1616 EQUAL HOUSING OPPORTUNITY

ANN ARBOR OFFICE: 955-1616 EQUAL HOUSING OPPORTUNITY

ANN ARBOR OFFICE: 955-1616 EQUAL HOUSING OPPORTUNITY

ANN ARBOR OFFICE: 955-1616 EQUAL HOUSING OPPORTUNITY

ANN ARBOR OFFICE: 955-1616 EQUAL HOUSING OPPORTUNITY

ANN ARBOR OFFICE: 955-1616 EQUAL HOUSING OPPORTUNITY

ANN ARBOR OFFICE: 955-1616 EQUAL HOUSING OPPORTUNITY

ANN ARBOR OFFICE: 955-1616 EQUAL HOUSING OPPORTUNITY

ANN ARBOR OFFICE: 955-1616 EQUAL HOUSING OPPORTUNITY

ANN ARBOR OFFICE: 955-1616 EQUAL HOUSING OPPORTUNITY

ANN ARBOR OFFICE: 955-1616 EQUAL HOUSING OPPORTUNITY

ANN ARBOR OFFICE: 955-1616 EQUAL HOUSING OPPORTUNITY

ANN ARBOR OFFICE: 955-1616 EQUAL HOUSING OPPORTUNITY

ANN ARBOR OFFICE: 955-1616 EQUAL HOUSING OPPORTUNITY

ANN ARBOR OFFICE: 955-1616 EQUAL HOUSING OPPORTUNITY

ANN ARBOR OFFICE: 955-1616 EQUAL HOUSING OPPORTUNITY

ANN ARBOR OFFICE: 955-1616 EQUAL HOUSING OPPORTUNITY

ANN ARBOR OFFICE: 955-1616 EQUAL HOUSING OPPORTUNITY

ANN ARBOR OFFICE: 955-1616 EQUAL HOUSING OPPORTUNITY

ANN ARBOR OFFICE: 955-1616 EQUAL HOUSING OPPORTUNITY

ANN ARBOR OFFICE: 955-1616 EQUAL HOUSING OPPORTUNITY

ANN ARBOR OFFICE: 955-1616 EQUAL HOUSING OPPORTUNITY

ANN ARBOR OFFICE: 955-1616 EQUAL HOUSING OPPORTUNITY

ANN ARBOR OFFICE: 955-1616 EQUAL HOUSING OPPORTUNITY

ANN ARBOR OFFICE: 955-1616 EQUAL HOUSING OPPORTUNITY

ANN ARBOR OFFICE: 955-1616 EQUAL HOUSING OPPORTUNITY

ANN ARBOR OFFICE: 955-1616 EQUAL HOUSING OPPORTUNITY

Legal Notice

21

MORTGAGE SALE—Default has been made in the conditions of a mortgage made by CAROLYN M. LIVINGSTONE to HOME EQUITY MORTGAGE CORP., Mortgagee, dated February 27th, 1992, and recorded on March 30th, 1992, in Liber 2601, on page 226, Washtenaw County Records, Michigan, and assigned by said mortgagee to Mitra Investment & Service Company, Inc., by an assignment dated February 27, 1992, and recorded on March 30, 1992, in Liber 2601, on page 235, Washtenaw County Records, Michigan, on which mortgage there is claimed to be due at the date hereof the sum of Seventy-Nine Thousand, Six Hundred and One Dollars and Ninety Eight Cents (\$79,601.98), including interest at 15.5% per annum.

Under the power of sale contained in said mortgage and the statute in such case made and provided, notice is hereby given that said mortgage will be foreclosed by a sale of the mortgaged premises, or some part of them, at public vendue, at the main lobby of the Washtenaw County Court House, Huron St. entrance, Ann Arbor, Michigan, at 10:00 o'clock a.m., Local Time, on April 22, 1993.

Said premises are situated in Township of Scio, Washtenaw County, Michigan, and are described as:

Lot number 11 and the west 20 feet of Lot Number 12 Supervisor's Plat number 180, Page 28 Washtenaw County Records, MCKA: 3830 Elizabeth Road.

During the 6 months immediately following the sale, the property may be redeemed, except that in the event that the property is determined to be abandoned pursuant to MCL 560.324a, the property may be redeemed during the 30 days immediately following the sale.

Dated: 3/9/93
Mitra Investment & Service Company
6785 Telegraph, Ste. 390
Bloomfield Hills, Mich. 48301

Mortgage
JOHN S. CHECK
Attorney for Mortgagee
6785 Telegraph Rd., Ste. 390
Bloomfield Hills, MI 48301

March 31-April 14-21-28

MORTGAGE SALE—Default having been made in the terms and conditions of a certain mortgage made by GERALD L. ZONCA, a single person, Mortgagee, to Standard Federal Bank, now known as Standard Federal Bank, a federal savings bank, of Troy, Oakland County, Michigan, Mortgagee, dated November 10, 1983, and recorded in the office of the Register of Deeds for the County of Washtenaw, State of Michigan, on November 21, 1983, in Liber 1904, on page 161, of Washtenaw County Records, on which mortgage there is claimed to be due, at the date of this notice, for principal and interest, the sum of Fifty-Eight Thousand One Hundred Seventy-Five and 7/10 Dollars (\$58,175.70).

And no suit or proceedings at law or in equity having been instituted to recover the debt secured by said mortgage or any part thereof. Now, therefore, by virtue of the power of sale contained in said mortgage, and pursuant to the statute of the State of Michigan in such case made and provided, notice is hereby given that on Thursday, April 15, 1993, at ten o'clock in the forenoon, local time, said mortgage will be foreclosed by a sale at public auction to the highest bidder, in the main lobby of the Washtenaw County Court House, Huron Street entrance, in the City of Ann Arbor, Washtenaw County, Michigan, of the premises described in said mortgage, or so much thereof as may be necessary to pay the amount due, as aforesaid, on said mortgage, with the interest thereon at Thirteen percent (13.00%) per annum and legal costs, charges and expenses, including the attorney fees allowed by law, and also any sum or sums which may be paid by the undersigned, necessary to protect its interest in the premises, which said premises are described as follows:

All that certain piece or parcel of land situated in the City of Ann Arbor, in the County of Washtenaw, and State of Michigan, and described as follows: Unit 21, ALPINE CONDOMINIUM, according to Master Deed recorded in Liber 1712, Pages 878-809, inclusive, Washtenaw County Records, and any amendments thereto, and designated as WASHTENAW COUNTY CONDOMINIUM SUBDIVISION PLAN NO. 39, together with rights in general common and limited common elements as set forth in the above Master Deed and as described in Act 59 of the Public Acts of 1978.

During the six months immediately following the sale, the property may be redeemed, except that in the event that the property is determined to be abandoned pursuant to MCL 560.324a, the property may be redeemed during the 30 days immediately following the sale.

Dated at Troy, Michigan, December 31, 1992.
STANDARD FEDERAL BANK,
a federal savings bank,
Mortgagee

RONALD J. PALMER
Attorney for Mortgagee
2600 West Big Beaver Road
Troy, Michigan 48064

March 31-April 14-21-28

MORTGAGE SALE—Default having been made in the terms and conditions of a certain mortgage made by DAVID A. ROBERTS and SANDRA H. ROBERTS, his wife, Mortgagee, to Standard Federal Bank, now known as Standard Federal Bank, a federal savings bank, of Troy, Oakland County, Michigan, Mortgagee, dated August 29, 1980, and recorded in the office of the Register of Deeds for the County of Washtenaw and State of Michigan, on September 10, 1980, in Liber 1772, on page 320, of Washtenaw County Records, on which mortgage there is claimed to be due, at the date of this notice, for principal and interest, the sum of Fifty-Four Thousand Nine Hundred Ten and 15/100 Dollars (\$54,910.15).

And no suit or proceedings at law or in equity having been instituted to recover the debt secured by said mortgage or any part thereof. Now, therefore, by virtue of the power of sale contained in said mortgage, and pursuant to the statute of the State of Michigan in such case made and provided, notice is hereby given that on Thursday, April 15, 1993, at ten o'clock in the forenoon, local time, said mortgage will be foreclosed by a sale at public auction to the highest bidder, in the main lobby of the Washtenaw County Court House, Huron Street entrance, in the City of Ann Arbor, Washtenaw County, Michigan, of the premises described in said mortgage, or so much thereof as may be necessary to pay the amount due, as aforesaid, on said mortgage, with the interest thereon at Thirteen percent (13.00%) per annum and legal costs, charges and expenses, including the attorney fees allowed by law, and also any sum or sums which may be paid by the undersigned, necessary to protect its interest in the premises, which said premises are described as follows:

All that certain piece or parcel of land situated in the City of Ann Arbor, in the County of Washtenaw, and State of Michigan, and described as follows: Lot Eighty-One (81), HURON HIGHLANDS, according to the plat thereof as recorded in Liber 15 of Plats, Pages 34 and 35, Washtenaw County Records.

During the six months immediately following the sale, the property may be redeemed, except that in the event that the property is determined to be abandoned pursuant to MCL 560.324a, the property may be redeemed during the 30 days immediately following the sale.

Dated at Troy, Michigan, December 31, 1992.
STANDARD FEDERAL BANK,
a federal savings bank,
Mortgagee

RONALD J. PALMER
Attorney for Mortgagee
2600 West Big Beaver Road
Troy, Michigan 48064

March 31-April 14-21-28

Legal Notice

21

STATE OF MICHIGAN
Probate Court
County of Washtenaw
CLARENCE W. GRIEB, Deceased
Estate of WILBERT G. GRIEB, Deceased
Social security no. 378-38-2414

TO ALL INTERESTED PERSONS:
Your interest in the estate may be barred or affected by the following:

The decedent, whose last known address was 805 W. Middle Street, Chelsea, Michigan 48118, died 3/17/89. An instrument dated 3/15/92 has been admitted as the will of the decedent.

Creditors of the decedent are notified that all claims against the estate will be forever barred unless presented to the personal representative, Peter C. Flinck, 119 South Main Street, P.O. Box 187, Chelsea, Michigan 48118, on or before the date of publication of this notice.

Notice is further given that the estate will then be assigned and distributed to the persons entitled to it.

KEUSCH AND FLINTOFF, P.A.
Attorneys for the Estate
By: Peter C. Flinck, P. 13831
119 South Main Street, P.O. Box 187
Chelsea, Michigan 48118 313/475-8671

March 31

MORTGAGE SALE—Default has been made in the conditions of a mortgage made by VINCENT H. KETCHUM, a single man, to First Federal of Michigan, Mortgagee, dated August 6, 1991, and recorded on August 20, 1991, in Liber 2827, on page 474, Washtenaw County Records, Michigan, on which mortgage there is claimed to be due at the date hereof the sum of One Hundred-Eighteen Thousand Three Hundred Sixty-Eight and 1/10 Dollars (\$118,368.72), including interest at 9.00% per annum.

Under the power of sale contained in said mortgage and the statute in such case made and provided, notice is hereby given that said mortgage will be foreclosed by a sale of the mortgaged premises, or some part of them, at public vendue, at the main lobby of the Washtenaw County Court House, Huron St. entrance, Ann Arbor, Michigan, at 10:00 o'clock a.m., Local Time, on May 13, 1993.

Said premises are situated in the Township of Superior, Washtenaw County, Michigan, and are described as:

Commencing at the north 1/4 corner of Section 15, Town 2 South, Range 7 East, Superior Township, Washtenaw County, Michigan; thence easterly 120 feet along the north line of said Section 15 to the northeast corner of the west 1/2 of the northeast 1/4 of said Section 15 for a point of beginning; thence southerly 790.0 feet along the east line of the west 1/2 of the northeast 1/4 of said Section 15 to the centerline of Berry Road; thence westerly 390.0 feet parallel with the north line of said Section 15; thence northerly 790.0 feet parallel with the east line of the west 1/2 of the northeast 1/4 of said Section 15; thence easterly 390.0 feet along the north line of said Section 15 to the point of beginning, being a part of the northerly 790.0 feet of the west 1/2 of the northeast 1/4 of said Section 15.

Tax Code No. 10-15-100-009.

During the six months immediately following the sale, the property may be redeemed.

Dated: March 18, 1993.

First Federal of Michigan
1001 Woodward Avenue
Detroit, MI 48226
Mortgagee

N. Michael Hunter, P. 12556
1001 Woodward Ave.
Detroit, MI 48226

March 31-April 14-21-28

STATE OF MICHIGAN
Probate Court
County of Washtenaw
PUBLICATION NOTICE
Decedent: Estate of Raymond William Herbert Hinz, Deceased, Social Security no. 370-40-4118.

TO ALL INTERESTED PERSONS:
Your interest in the estate may be barred or affected by this hearing.

TAKE NOTICE: On April 20, 1993 at 9:00 a.m., in the probate courtroom, Ann Arbor, Michigan, before Hon. John N. Kirkendall, Judge of Probate, a hearing will be held on the petition of Leon C. Hinz requesting that he be appointed personal representative of Raymond William Herbert Hinz who lived at 408 Pauline, Ann Arbor, Michigan, and who died Sept. 30, 1992, and that the heirs be determined.

Creditors of the decedent are notified that all claims against the estate will be forever barred unless presented to the (proposed) personal representative or to both the probate court and the (proposed) personal representative within 4 months of the date of publication of this notice. Notice is further given that the estate will then be assigned to entitled persons appearing of record.

Date: 3-24-93
LEON C. HINZ P14983
6870 Lakeshore
Palmis, MI 48465 (517) 864-3835

Leon C. Hinz
6870 Lakeshore
Palmis, MI 48465 (517) 864-3835

March 31

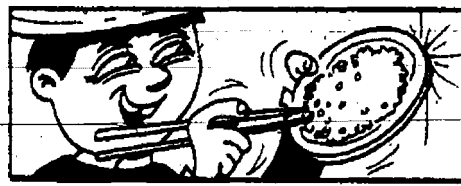

The Chinese once believed that eating from golden dishes prolonged life.



Love to cherish for a lifetime... select invitations that are uniquely your own. We have an extensive assortment from which to choose: invitations, accessories, wedding party gifts.

See all of our beautiful new albums at:

The Chelsea Standard
300 N. Main Street
Chelsea, Michigan
Ph. 475-1371



Trip to Europe

A travelogue presented by M.C. and Winifred Martin in the chapel on Feb. 22 consisted of slides and story of a 30-day trip to many countries in Europe. The Martins were counselors of a group of 31 older high school students from central and eastern Michigan. Three groups, each including four adults were sponsored by the United Methodist Church. All left by plane and landed at Amsterdam Airport. Each group with its driver and leader traveled separately by bus down through many countries to Rome, then returning by a different route to Holland, then by boat to England and train to London.

I attended the program and took notes which I and M.C. have set down here to present some highlights. The whole program was not shown, but will be finished later, along with many other trips around the U.S. and also Barbados.

Holland's few windmills left, now being lived in; many canals, in and around Amsterdam; dykes; fishing villages; bus driver eating live herring; neat homes; wooden shoe factory; cheese factory; commercial flower auctions where whole plane loads are bought and shipped to New York and sold to florists the same day; people living year round in house boats. Of special interest in Holland is cleanliness. Beautiful church where we attended service. Quite large and no need for microphones. (We should see the architect, and build some here.)

Five hundred foot high twin towers of Cologne Cathedral. Several centuries old. Germany also has famous Rhine River. Took several hours trip by boat, with dinner on the open deck; famous castles for hundreds of miles on tops of mountains; grape farms on mountainside; students singing on bus, led by bus driver and leader; one student had guitar and harmonica; students and counselors sleeping as we rode along; snapping pictures at one two-hundred-and-fiftieth second at 50 miles an hour; some narrow roads and streets. Our bus and one we met—lost-side-view-mirrors—in-only-mishap. At old Heidelberg Castle we remember "The Student-Prince" opera.

Stopping for a refreshing dip in the Adriatic Sea (north side of Italy); sea of umbrellas in hot sun, some students wearing swim suits, others going in with clothes on, and a few counselors wading as far out as they could. In Florence, one of oldest and most important art centers we could have spent several days in the museum. The river overflowed a year or so before our trip and reached a depth of 17 feet on some old art museums; besides damage to buildings lots of famous paintings were covered with mud; people still cleaning them.

Venice: water, water everywhere. Main street about a mile long; buildings built on wood piles; some structures in danger at the present time as piling is giving way to rot. Of course, had to take romantic gondola ride at night with gondolier singing romantic songs; famous glass works with many buying glassware and having it shipped home. (I could buy the same thing at home for less.) This could be said for cheese. M.C. shipped some home. Also he bought a new suit in London, and found out he could have bought same suit at Hudson's for same price.

Dwight made more notes, but we must stop. Thank you all for coming.
Dwight Brown, Reporter.

Party

Typical of what we find almost any day around the lounges or sitting rooms was a small group in the M-2 lounge the other day. Your reporter was passing by and saw Lillian Sargeant and her daughter Sue, and a few residents from the K-1 and K-2 nursing floors. Sue invited me in to have punch and cookies.

I joined them. Had a talk with Marlowe McMellen, who has been over their about six months. She looks and feels much better. This little party is something that folks from the Health Care section always look forward to. Because of illness their social life is somewhat restricted. Sue wheeled the ladies back and forth herself, but usually volunteers to do this could be arranged for. Bonnie Haist might be able to find folks to help you.

M.C. Martin.



JUST CALL
475-1371
TO PLACE
YOUR AD

Jan Westgate's Work With the Indians

The U.M.W. met March 16 in the library. Our speaker was Jan Westgate, who spent nine years with the Arizona Indians. She displayed some of their works and talked of her experiences.

Our next meeting will be April 20 in the Town Hall. The program is on the McCurdy School in New Mexico.
Emily L. Harr.

The Library Corner

Remember last spring when we were all invited to come up to Edie and Lou Scovill's apt. on 5th floor in Dancy House? A pair of robins had built a nest outside their window sill. For weeks, Edie or Lou would watch for new developments. Then Lou hurriedly brought their Camcorder to the scene to record a new activity that was an important part of the birds' establishment of a family: from the appearance of the eggs, the hatching, the feeding, and finally the nest-leaving of the little robinettes for a life on their own!

Meanwhile, we residents of C.R.C. could call and come in and enjoy a wonderful view of the bird family just a few feet away.

Well, now, come and see all that Lou and Edie saw during those several weeks. The Scovills will present their video Robins at Our Window in living color on the Library Adventure program on April 20, at 2:00 p.m. in the Exercise Room. We will then move to the Library for an exhibit of bird books you may not have seen in our collection. Refreshments will be served. We hope to see you all then.
Doris Haynes and Committee.

St. Patrick's Day

The day for the wearing of the green has come and gone, and we had lots of fun. Lots of us didn't have a green hat, but we enjoyed seeing the lassies running around wearing them, and a few had green shirts.

The simple act of going along with the tradition made everybody smile, and many of us acted better for one day. I did not hear a mean word spoken all day. Our folks in the dining room who serve us seemed extra kind. The diners with our usual aches and pains, I think, tried to be in a cheerful mood. I drank my cranberry juice as a toast to happy days for the future. And a four leaf clover to all you nurses, business folks, maintenance—oh heck, to all you hardy souls who braved the snow drifts to get here early to serve us.

Another Discovery

I am sure that you readers that are mechanically or historically inclined will be interested in this news! You see I found this old Nat. Geographic of Aug. 1927 in the third-floor library.

The story of the building and flight of the dirigible "Norge" from Italy over the top of the world to Alaska. Capt. Ronald Amundsen helped the designer Gen. Umberto Nobile and flew with him, stopping at several places in Europe and finally making the final leg of the trip over the pole. You will have several hours of reading the 38 pages and lots of good photos of the ship and the details of construction.

Also in another copy of the magazine, Sept. 1927, there is a fine account of the historic flight of Comm. Richard Byrd's plane, the "America" from the U.S. to France. Comm. Byrd had three other experienced flyers with him. By coincidence his plane was just ready to take off, as the news reached the U.S. of the safe flight of Charles Lindbergh to Paris. Hope you have fun reading these two stories.
M.C. Martin.

Uncle Lew...

This roving reporter reads his Chelsea Standard cover to cover every week. No one comments on Uncle Lew's piece that he has in every week.

I would like to know just where this country store is located. How far from the corner of Route 52 and Middle St. I would love to join Zeke Grubb and Ed Doolittle and the others some Saturday night. If I could sit in and listen, O.K., but it would be wonderful to put in my two cents worth also.

My first subject for discussion would be urging all grandfathers to check on their great-grandchildren. Coach them in using their hands in learning some kind of trade. Not to depend entirely on a computer to make a living. They are important, but don't grow up putting all your eggs in one basket. Teach them to raise some vegetables; know enough about carpentry to make something or maybe do a simple cement job.

How about Bug and Clem. Let's make sure that our school systems teach our kids something that they might be able to use if a recession comes into their lives.
M.C. Martin.

Michigan Leads Nation In Corneal Transplants

The month of March is nationally designated as Eye Donor Month and Washtenaw county has 107 very special reasons to celebrate. They include 21 of our county residents who received corneal transplants in 1992 and families of 86 other residents of our county who made the decisions last year to donate the corneas of their deceased loved ones. Donated eyes or corneas are used for transplantation. When that is not possible, the eyes are highly valued for research into the causes and treatment of blinding eye diseases.

It was tissue donated to the Michigan Eye-Bank that was, in turn, provided for the corneal transplants of our fellow residents of Washtenaw county. The Eye-Bank, with the assistance of a network of Lions-supported "substations" and dedicated staff at Michigan hospital, provides corneal tissue to patients throughout the state who are in need of transplants.

Corneal tissue is obtained when a member of the professional staff of a hospital or a local funeral director talks to family members about donation, following the death of their loved one. Often, the prospective donors have indicated that decision by signing the back of their driver's license or by signing a "Family Decision" pledge card provided by a local Lions Club.

Michigan is fortunate to have one of the nation's largest and most respected eye banks located within its borders. Last year alone, the Michigan Eye-Bank provided corneal tissue for transplant to more than 1,000 Michigan residents. In fact, the Michigan Eye-Bank ranked first in the nation for having donated tissue used in transplants for its home-state citizens.

For more information on becoming an eye donor or to find out how you can help the Michigan Eye-Bank continue to give the Gift of Sight, please call 1-800-247-7250.



The youngest individual Olympic winner was American Marjorie Gestring who took the springboard diving title at the age of 13 years, 268 days at the 1936 Olympics.

Someone DOES Care...



Chelsea Help Line
In Cooperation with SOS

PUBLIC HEARING

Monday, April 5, 1993 at 7:30 p.m.,
Lima Township Hall, 11452 Jackson Road

On the question of re-adopting the Planning Commission recommendation and the question of publishing the amendment regarding the petition of William J. and Patricia S. Stierle to rezone 16 acres from A1 (10 acres per residence) to RR (3 acres per residence). The property is located at 12300 Trinkle Road and part of the S 1/2 of the SW 1/4 of Sec. 2, Lima Township.

Written comments may be sent to the Lima Township Board, Arlene Bareis Clerk, 10411 Chelsea Road, Dexter, MI 48130.

LIMA TOWNSHIP BOARD

Arlene R. Bareis, Clerk

ADVERTISEMENT FOR BIDS

PROJECT: Village of Chelsea Fourth Recloser Bay Construction
ENGINEER: Cummins & Barnard, Inc.
2058 South State Street
Ann Arbor, Michigan 48104

Sealed bids for the Fourth Recloser Bay Construction will be received and publicly opened at the offices of the Village of Chelsea, Chelsea, Michigan at the time stated below. The work involves assembly and installation of owner furnished structures and reclosure, for the Village of Chelsea electrical distribution system. Proposed contract documents are on file at the offices of the Electric and Water Department, and may be obtained from Cummins & Barnard, Inc., Engineers, 2058 South State Street, Ann Arbor, Michigan 48104. Bid security in the amount of 5% of the base bid will be required to accompany bids. Bids are due no later than 2:00 p.m. April 13, 1993. Bids will be opened at 2:30 p.m.

VILLAGE OF CHELSEA

Jack Myers, Manager

NOTICE OF PUBLIC HEARING

DEXTER TOWNSHIP
PLANNING COMMISSION

will meet

THURSDAY, APRIL 1, 1993

at 7:30 p.m.

at the Dexter Township Hall
6660 Dexter-Pineknay Rd., Dexter, Michigan

AGENDA

1. Buildout analysis for current zoning.
2. Public input/issue identification.
3. Background data.

DEXTER TOWNSHIP PLANNING COMMISSION

Gerald J. Straub, Chairman

Give a
Gift Subscription to
The Chelsea Standard!

PRESENTING THE MOST
IMPORTANT INSTRUMENT
IN THE TREATMENT
OF STROKE.

Your telephone can make the difference between a stroke that may take a few weeks of recovery and one that takes a life. Because the faster you call an ambulance and get to the hospital, the greater your chance of limiting brain damage. To learn more, contact your nearest American Heart Association. You can help prevent heart disease. We can tell you how.

American Heart Association

This space provided as a public service.

AREA DEATHS

Herman C. Radloff

Memorial services for Herman Radloff, who died March 8, 1993, will be held Friday, April 2, at 1 p.m. at the Cole Funeral Chapel. The Rev. Erwin R. Koch will officiate. Memorial contributions may be made to the American Heart Association.

Frieda M. Wiedmayer

Freedom Township
Frieda M. Wiedmayer, of Freedom Township, age 77, died Friday, March 26, 1993 at the Evangelical Home in Saline after a brief illness. She was born March 2, 1916 in Freedom Township, the daughter of Frederick and Mary (Dieterle) Wiedmayer.

She had been a Freedom township resident all of her life and was also a member of Bethel United Church of Christ in Freedom township.

She is survived by three sisters, Esther Bihlmeyer of Manchester, Melinda Schiller of Chelsea, and Mrs. Elvin (Lena) Meyer of Ann Arbor.

She is also survived by many nieces, nephews, grand-nieces and grand-nephews and one great-grand-niece.

She was preceded in death by a sister, Selma Schaible and one brother, Frederick Wiedmayer.

Funeral services were held Monday, March 29, at 11 a.m. from the Bethel United Church of Christ, Freedom township, with Pastor Roman Reineck officiating. Burial followed in the Bethel Church Cemetery.

Memorial contributions may be made to the Bethel United Church of Christ, Freedom township. Envelopes are available at the funeral home.

Arrangements were by the Robison-Bahnmler Funeral Home, Saline.

SCHOOL LUNCH MENU

Weeks of March 30- April 9

Wednesday March 30-Soup and crackers, fish sandwich, vegetable sticks, dessert, milk.

Thursday, April 1-Hot turkey sandwich with gravy, green beans, mandarin oranges, milk.

Friday, April 2-Cheese pizza, tossed salad with dressing, fresh fruit, cookie, milk.

Monday, April 5-Spring Break.

Tuesday, April 6-Spring Break.

Wednesday, April 7-Spring Break.

Thursday, April 8-Spring Break.

Friday, April 9-Spring Break.

A Time magazine opinion poll found that half the population favors protecting endangered species. But they think cost should be taken into account when protecting any creatures from extinction.

Anniversary SPECIAL

VILLAGE VCR

920 S. Main St., Chelsea

★ Low, Low Estimate ★

FREE/VCR ESTIMATES

SPECIAL

VCR Cleaning -\$14.95

SERVICE - REPAIRS

All Makes & Models

8mm/16mm Tapes Transferred to Video

Service For:

Color TVs • Stereos • Big Screen TVs • Microwaves

Most Repairs are 1 to 2 Day Service

475-7030

HOURS: Tues.-Fri., 10-6. Sat., 10-2.

THE LOG CABIN RESTAURANT

6714 Clear Lake Rd. (3 miles north of I-94 off Exit 153)

IN THE HEART OF THE WATERLOO RECREATION AREA

Comfortable Atmosphere • Good Food • Friendly Service

475-7169

ALL YOU CAN EAT SPECIALS:

Wed: Spaghetti or Lasagna \$5.95

Thurs: BBQ Country Pork Ribs \$6.95

Fri: Fish Fry, PEARL OR COB \$5.95

ALL INCLUDE OUR SOUP-N-SALAD BAR

SATURDAY NIGHTS

PRIME RIB DINNER

SERVED WITH YOUR CHOICE OF POTATO, ROLL, AND OUR SOUP-N-SALAD BAR

Only \$9.95

WINTER HOURS:

Sunday 9 a.m.-7 p.m.

Monday 11 a.m.-2 p.m.

Tuesday 11 a.m.-2 p.m.

Wednesday 11 a.m.-8 p.m.

Thursday 11 a.m.-8 p.m.

Friday 11 a.m.-8 p.m.

Saturday 9 a.m.-8 p.m.

Sunday 9 a.m.-7 p.m.

Monday 11 a.m.-2 p.m.

Tuesday 11 a.m.-2 p.m.

Wednesday 11 a.m.-8 p.m.

Thursday 11 a.m.-8 p.m.

Friday 11 a.m.-8 p.m.

Saturday 9 a.m.-8 p.m.

Sunday 9 a.m.-7 p.m.

Monday 11 a.m.-2 p.m.

Tuesday 11 a.m.-2 p.m.

Wednesday 11 a.m.-8 p.m.

Thursday 11 a.m.-8 p.m.

Friday 11 a.m.-8 p.m.

Saturday 9 a.m.-8 p.m.

Sunday 9 a.m.-7 p.m.

Monday 11 a.m.-2 p.m.

Tuesday 11 a.m.-2 p.m.

Wednesday 11 a.m.-8 p.m.

Thursday 11 a.m.-8 p.m.

Friday 11 a.m.-8 p.m.

Saturday 9 a.m.-8 p.m.

Sunday 9 a.m.-7 p.m.

Monday 11 a.m.-2 p.m.

Tuesday 11 a.m.-2 p.m.

Wednesday 11 a.m.-8 p.m.

Thursday 11 a.m.-8 p.m.

Friday 11 a.m.-8 p.m.

Saturday 9 a.m.-8 p.m.

Sunday 9 a.m.-7 p.m.

Monday 11 a.m.-2 p.m.

Tuesday 11 a.m.-2 p.m.

Wednesday 11 a.m.-8 p.m.

Thursday 11 a.m.-8 p.m.

Friday 11 a.m.-8 p.m.

Saturday 9 a.m.-8 p.m.

Sunday 9 a.m.-7 p.m.

Monday 11 a.m.-2 p.m.

Tuesday 11 a.m.-2 p.m.

Wednesday 11 a.m.-8 p.m.

Thursday 11 a.m.-8 p.m.

Friday 11 a.m.-8 p.m.

Saturday 9 a.m.-8 p.m.

Sunday 9 a.m.-7 p.m.

Monday 11 a.m.-2 p.m.

Tuesday 11 a.m.-2 p.m.

Wednesday 11 a.m.-8 p.m.

Thursday 11 a.m.-8 p.m.

Friday 11 a.m.-8 p.m.

Saturday 9 a.m.-8 p.m.

Sunday 9 a.m.-7 p.m.

Monday 11 a.m.-2 p.m.

Tuesday 11 a.m.-2 p.m.

Wednesday 11 a.m.-8 p.m.

Thursday 11 a.m.-8 p.m.

Friday 11 a.m.-8 p.m.

Saturday 9 a.m.-8 p.m.

Sunday 9 a.m.-7 p.m.

Monday 11 a.m.-2 p.m.

Tuesday 11 a.m.-2 p.m.

Wednesday 11 a.m.-8 p.m.

Thursday 11 a.m.-8 p.m.

Friday 11 a.m.-8 p.m.

Saturday 9 a.m.-8 p.m.

Sunday 9 a.m.-7 p.m.

Monday 11 a.m.-2 p.m.

Tuesday 11 a.m.-2 p.m.

Wednesday 11 a.m.-8 p.m.

Thursday 11 a.m.-8 p.m.

Friday 11 a.m.-8 p.m.

Saturday 9 a.m.-8 p.m.

Sunday 9 a.m.-7 p.m.

Monday 11 a.m.-2 p.m.

Tuesday 11 a.m.-2 p.m.

Wednesday 11 a.m.-8 p.m.

Thursday 11 a.m.-8 p.m.

Friday 11 a.m.-8 p.m.

Saturday 9 a.m.-8 p.m.

Sunday 9 a.m.-7 p.m.

Monday 11 a.m.-2 p.m.

Tuesday 11 a.m.-2 p.m.

Wednesday 11 a.m.-8 p.m.

Thursday 11 a.m.-8 p.m.

Friday 11 a.m.-8 p.m.

Saturday 9 a.m.-8 p.m.

Sunday 9 a.m.-7 p.m.

Monday 11 a.m.-2 p.m.

Tuesday 11 a.m.-2 p.m.

Wednesday 11 a.m.-8 p.m.

Thursday 11 a.m.-8 p.m.

Friday 11 a.m.-8 p.m.

Saturday 9 a.m.-8 p.m.

Sunday 9 a.m.-7 p.m.

Monday 11 a.m.-2 p.m.

Tuesday 11 a.m.-2 p.m.

Wednesday 11 a.m.-8 p.m.

Thursday 11 a.m.-8 p.m.

Friday 11 a.m.-8 p.m.

Saturday 9 a.m.-8 p.m.

Sunday 9 a.m.-7 p.m.

Monday 11 a.m.-2 p.m.

Tuesday 11 a.m.-2 p.m.

Wednesday 11 a.m.-8 p.m.

Thursday 11 a.m.-8 p.m.

Friday 11 a.m.-8 p.m.

Saturday 9 a.m.-8 p.m.

Sunday 9 a.m.-7 p.m.

Monday 11 a.m.-2 p.m.

Tuesday 11 a.m.-2 p.m.

Wednesday 11 a.m.-8 p.m.

Thursday 11 a.m.-8 p.m.

Friday 11 a.m.-8 p.m.

Saturday 9 a.m.-8 p.m.

Sunday 9 a.m.-7 p.m.

Monday 11 a.m.-2 p.m.

Tuesday 11 a.m.-2 p.m.

Wednesday 11 a.m.-8 p.m.

Thursday 11 a.m.-8 p.m.

Friday 11 a.m.-8 p.m.

Saturday 9 a.m.-8 p.m.

Sunday 9 a.m.-7 p.m.

Monday 11 a.m.-2 p.m.

Tuesday 11 a.m.-2 p.m.

Wednesday 11 a.m.-8 p.m.

Thursday 11 a.m.-8 p.m.

Friday 11 a.m.-8 p.m.

Saturday 9 a.m.-8 p.m.

Sunday 9 a.m.-7 p.m.

Monday 11 a.m.-2 p.m.

Tuesday 11 a.m.-2 p.m.

Wednesday 11 a.m.-8 p.m.

Thursday 11 a.m.-8 p.m.

Friday 11 a.m.-8 p.m.

Saturday 9 a.m.-8 p.m.

Sunday 9 a.m.-7 p.m.

Monday 11 a.m.-2 p.m.

Tuesday 11 a.m.-2 p.m.

Wednesday 11 a.m.-8 p.m.

Thursday 11 a.m.-8 p.m.

Friday 11 a.m.-8 p.m.

Saturday 9 a.m.-8 p.m.

Sunday 9 a.m.-7 p.m.

Monday 11 a.m.-2 p.m.

Tuesday 11 a.m.-2 p.m.

Wednesday 11 a.m.-8 p.m.

Thursday 11 a.m.-8 p.m.

Friday 11 a.m.-8 p.m.

Saturday 9 a.m.-8 p.m.

Sunday 9 a.m.-7 p.m.

Monday 11 a.m.-2 p.m.

Tuesday 11 a.m.-2 p.m.

Wednesday 11 a.m.-8 p.m.

Thursday 11 a.m.-8 p.m.

Friday 11 a.m.-8 p.m.

Saturday 9 a.m.-8 p.m.

Sunday 9 a.m.-7 p.m.

Monday 11 a.m.-2 p.m.

Tuesday 11 a.m.-2 p.m.

Wednesday 11 a.m.-8 p.m.

Thursday 11 a.m.-8 p.m.

Friday 11 a.m.-8 p.m.

Saturday 9 a.m.-8 p.m.

Sunday 9 a.m.-7 p.m.

Monday 11 a.m.-2 p.m.

Tuesday 11 a.m.-2 p.m.

Wednesday 11 a.m.-8 p.m.

Thursday 11 a.m.-8 p.m.

Friday 11 a.m.-8 p.m.

Saturday 9 a.m.-8 p.m.

Sunday 9 a.m.-7 p.m.

Monday 11 a.m.-2 p.m.

Tuesday 11 a.m.-2 p.m.

Wednesday 11 a.m.-8 p.m.

Thursday 11 a.m.-8 p.m.

Friday 11 a.m.-8 p.m.

Saturday 9 a.m.-8 p.m.

Sunday 9 a.m.-7 p.m.

Monday 11 a.m.-2 p.m.

Tuesday 11 a.m.-2 p.m.

Wednesday 11 a.m.-8 p.m.

Thursday 11 a.m.-8 p.m.

Friday 11 a.m.-8 p.m.

Saturday 9 a.m.-8 p.m.

Sunday 9 a.m.-7 p.m.

Monday 11 a.m.-2 p.m.

Tuesday 11 a.m.-2 p.m.

Wednesday 11 a.m.-8 p.m.

Thursday 11 a.m.-8 p.m.

Friday 11 a.m.-8 p.m.

Saturday 9 a.m.-8 p.m.

S



PETER ROSHEGER shows a North school youngster just how easy it is to conduct a string orchestra during a program Monday afternoon at the school sponsored by the Enrichment Triad Program.

Federal Screw Works Employees Want New Contract by May 1

Workers at Federal Screw Works, represented by UAW Local 437, have authorized a strike against the company if a new contract is not negotiated by May 1, when the current contract expires.

Union representative Bobby Brown said last week that contract talks have broken off and no time had been set for further negotiations. The strike authorization is a routine procedure when talks break off.

The union represents 127 employees; some hold skilled jobs and others are in entry-level positions. The company makes parts for Ford Motor Co. and General Motors transmissions.

The last contract, negotiated in

1990, gave workers a 25-cents per hour raise the first year and 10 cents in the second and third years.

"I don't know what we're going to do if we don't get a contract by May 1," Brown said.

"It's real risky for us to participate in a strike because the company can hire permanent replacements. One possibility is we could have a lockout. I don't know what we'll do." A lockout of employees would result from employee disruption.

Brown said the company has, for now, decided not to move any part of the company to Indiana, as was rumored in 1990.

Federal Screw Works employees have been UAW members since 1944.

Former Deacon Told To Stand Trial on Sex Abuse Charges

Former North Sharon Baptist church deacon Mark Foeller has been ordered to stand trial on charges that he sexually molested two boys during a camping trip in Napoleon township.

Foeller, 36, faces seven additional counts of criminal sexual conduct, five first-degree and two second-degree.

Last Thursday, the boys recalled the 1991 camping trip and how Foeller invited them to go with him. The nine-year-old testified that Foeller told him not to tell anyone about what happened

during the trip because it was a secret. He also said Foeller threatened to kill him if he did.

Foeller, a Chrysler Corp. engineer in Highland Park, was scheduled to face arraignment yesterday in Jackson County Circuit Court before Judge Charles J. Falahee.

The boys, who live in Munnith, said Foeller took them and another boy on a camping trip as a reward for behaving well on a Sunday school bus.

The nine-year-old said that the four built a tree fort near the camp and swam in a nearby lake. However, he also said Foeller raped him while the two were swimming, and again in a tent. He said he told Foeller it hurt and to quit.

Foeller faces trial June 11 in Washtenaw county on six counts of criminal sexual conduct, three of which were originally filed in Jackson county. Previous cases in Jackson and Washtenaw counties were consolidated last month.

After last Thursday's hearing, Foeller's attorney, Brian Thiede, said he planned to seek to consolidate the new cases in Washtenaw county, a move Jackson County Prosecutor Dennis Hurst said he would fight.

Thiede says his client is the victim of poor police interviewing and said police have asked leading questions of the alleged victims.

Pizza Restaurant Employee Jumped By Upset Customer

A 32-year-old Chelsea man, upset that breadsticks failed to come with his pizza order, assaulted a counter attendant at Cottage Inn on Feb. 28.

According to Chelsea police reports, the customer called the restaurant after he realized the breadsticks were missing from his order. He later showed up at the restaurant and threatened to beat up the 22-year-old man he spoke with on the telephone. After the restaurant employee refunded the customer's money and gave him breadsticks, the customer walked behind the counter and pushed the employee to the floor.

There were several witnesses to the incident and police are waiting for charges to be authorized.

VCRs Stolen From Business

Four videocassette recorders were stolen from Village VCR on S. Main St. sometime during the night of Friday, March 26.

Police said there were no signs of forced entry. Police were trying to question a Jackson woman who earlier in the day wanted to purchase one of the machines that was eventually stolen.



MARCH IS READING MONTH continues this week at both South and North Elementary schools. Friday, March 19 was "Read-a-Button Day" and these children wore a total of 428 buttons with words or slogans on them for their classmates to read. Bottom center is Matt Hinderer, who had the most buttons with 61. In front, from left, are Lisa Parisho, Stephanie Gaul, Kansey Bauer, Danielle Patt, Tristan Patt, and Caitlin Power. In back, from left, are Brenda Newman, Jocelyn Elkins, Thomas Power, Dennis Watson, Kristopher Hammerberg, and principal Lucy Stieber.

Standard Want Ads Get Quick Results!

Heydlauff's Presents RCA CHAMPIONSHIP REBATES

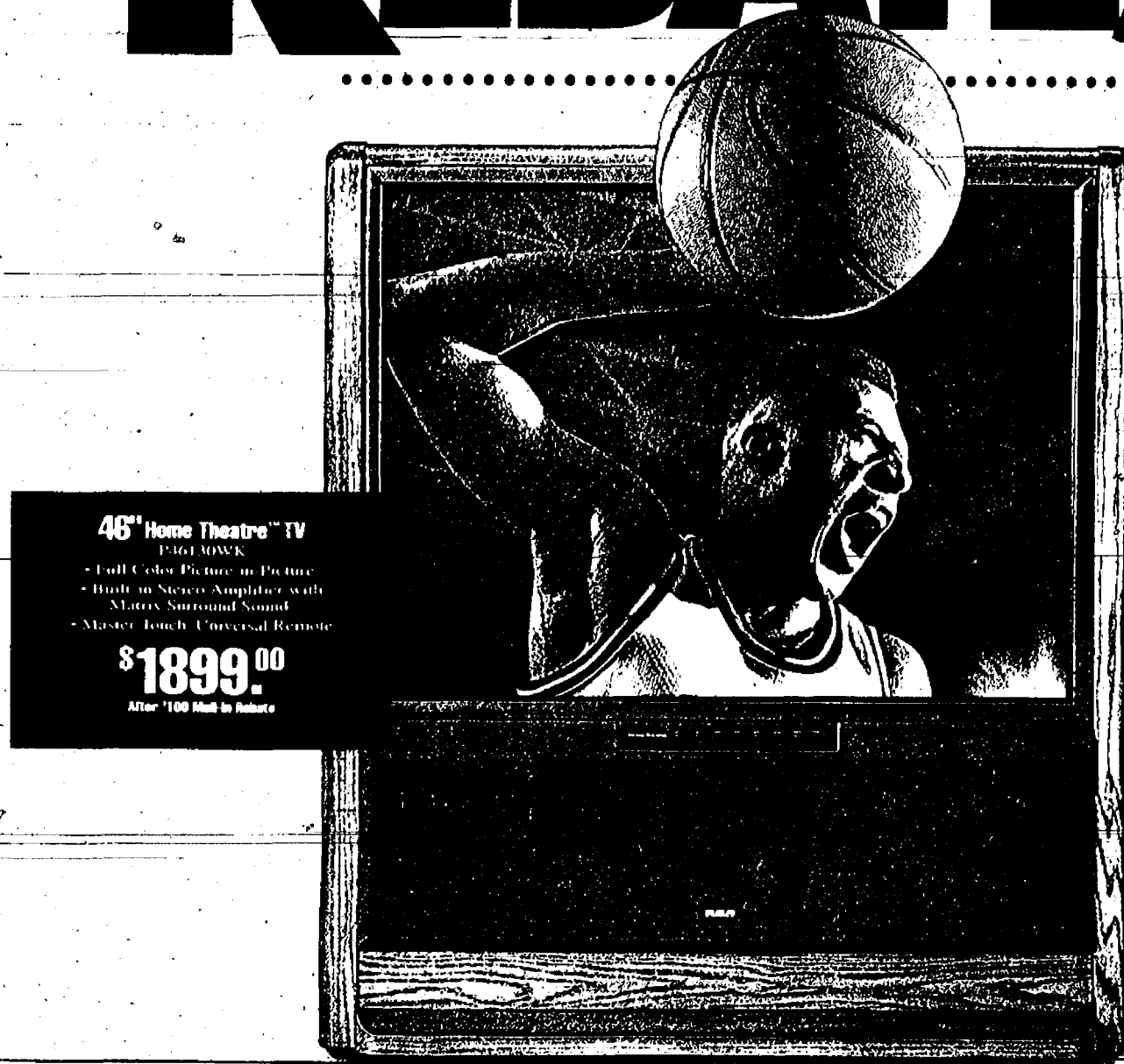

Score Big On America's Favorite Home Theatre™ Color TVs.

Net Up To \$100 In RCA Rebates.



35" Home Theatre™ TV
G3511CK
• SRS (®) Sound Retrieval System
• Advanced Color Picture-in-Picture
• Built-in Stereo Amplifier with Matrix Surround Sound
• Master Touch™ Universal Remote
• Component Storage
\$2299.00
After \$100 Mail-In Rebate



35" Home Theatre™ TV
F35050ST
• Full Color Picture-in-Picture
• Built-in Stereo Amplifier with Matrix Surround Sound
• Master Touch™ Universal Remote
• Optional base not included
\$1599.00
After \$100 Mail-In Rebate



31" Home Theatre™ TV
F31224GG
• Full Color Picture-in-Picture
• Built-in Stereo Amplifier with Matrix Surround Sound
• Master Touch™ Universal Remote
• Optional base not included
\$949.00
After \$50 Mail-In Rebate



27" Home Theatre™ TV
G2740WK
• Full Color Picture-in-Picture
• Built-in Stereo Amplifier with Matrix Surround Sound
• Component Storage
• Master Touch™ Universal Remote
\$849.00
After \$50 Mail-In Rebate

Hurry In!
Offer expires May 2, 1993.

RCA
Changing Entertainment. Again.

SRS and (®) are registered trademarks of Hughes Aircraft Company, a division of GM Hughes Electronics. VCR or second tuner required. Optional speakers required. TV pictures simulated. Screen sizes measured diagonally.

HEYDLAUFF'S
APPLIANCES & ELECTRONICS

113 NORTH MAIN STREET in DOWNTOWN CHELSEA 313 / 475-1221

Fast Breaking Introductory Price:

35" Home Theatre™ TV
F35010ST
• Built-in Stereo Amplifier with Matrix Surround Sound
• Master Touch™ Universal Remote
• 13-Jack Monitor Panel with S-Video Input
• Optional base not included
Introductory Price
\$1499.00
(no rebate)

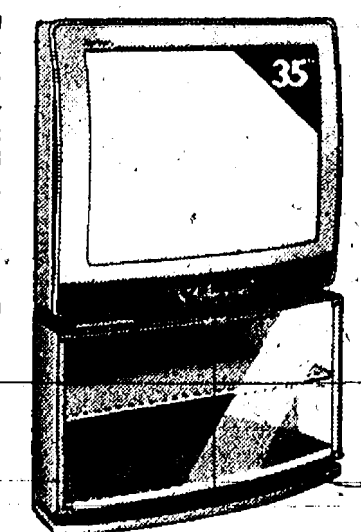

Marzec Mechanical Heating & Air Conditioning



Authorized Dealer
Furnace & Air Conditioning Installation
Central Air Conditioning Inspection \$50.00

475-3166

RESIDENTIAL & COMMERCIAL SALES & SERVICE

FREE ESTIMATES

Please Notify Us
In Advance of
Any Change in Address

117th ANNUAL EGG SUPPER
APRIL 2nd
5:00-7:30
NORTH LAKE UNITED METHODIST CHURCH

14111 North Territorial
Chelsea
475-7569